THE WEATHER
The indications are that it will be fair tonight and Wednesday. There may be fresh to brisk westerly winds diminishing in force.

THE LOWELL SUN

5 O'CLOCK

ESTABLISHED 1878 | LOWELL MASS. TUESDAY JULY 5 1904 | 8 PAGES ONE CENT

GLORIOUS FOURTH

Official Celebration With an Inglorious Wind-Up

The Fireworks Display Was "Knocked by Thousands as Not Being Worth the Money—Balloon Would Not Carry Two Men

The quietest and most orderly and likewise the coolest Fourth of July in history has gone the way of its predecessors, leaving behind it that general tired feeling and an unusually large amount of kicking and fault finding.

Thousands of suburban residents from all around came in by train and electric cars and they were to be found in all quarters of the city.

THE NIGHT BEFORE.

Everything was fairly quiet up to midnight when as the bells clanged triumphantly the beginning of the holiday volleys were heard all over the city and in a few minutes the streets were crowded with noisy, happy men and women and all roads led to the South common where the midway resumed its operations with the midnight hour. A cool breeze swept across the common and the fakirs sighed for a warm night. There was much fun on the common, but the money did not fly as freely as in former years and most of that which was spent went to the games and side shows, while the innumerable food booths did a very light business compared with that of former years.

LAST NIGHT'S CROWD.

The greatest crowd in history was present last night and the police had to work like trojans to keep the walks in a passable condition.

The day opened with ringing of bells in the churches, mills and schools and the firing of salutes from the summit of Fort Hill.

CHILDREN'S ENTERTAINMENTS.

The children's entertainment opened at 10 o'clock and long before that Huntington hall was packed, many people attending with the little ones. A good children's show was given and the performers were well paid for $200 was plenty of money for the program given.

The program included the following: Punch and Judy, Charles F. Hubbard; James W. Welch, comedy eccentrique; Joseph Clarmont, wire performer and juggler; feats of magic, Prof. Ernest; Cogan and Bancroft, singing comedians and roller skaters; songs by Ida Marie Rogers; Morris and Morris, sketch artists; pianist, William McAloon.

NORTH COMMON SPORTS.

At 10.30 the sports on the North common were run off and there were over 5000 people present to witness them. Tom Butler officiated as starter and "Bob" Smith was the official announcer.

There was great rivalry among the contestants and hence the different events were warmly contested with considerable betting on the sides. The Catholic Young Men's Lyceum had two men representing them on the field and they captured six prizes.

The first event, the 100 yards dash, brought out about ten runners. Dan Nolan got off the scratch at the crack of the pistol and led to the tape, closely followed by Michael Ryan with Jeremiah Donovan a good third.

The mile run was won by Cornelius J. Connolly after a hard battle with J. Connolly. The other events were just as interesting and created much enjoyment for the large crowd of people in attendance.

Each race was pulled off without a hitch, thanks to the efficient work of the committee.

Summary:

100 yard dash—Dan Nolan, first, $8; Michael Ryan, second $5; J. Donovan, third, $3.

Half-mile run—Cornelius Connolly, first, $8; A. Hamilton, second, $5; E. C. Walker third, $3.

Mile run—Cornelius Connolly, first, $8; J. Connolly, second, $5; E. C. Walker third, $3.

Running high jump—Michael Ryan, first, $5; Dan Nolan, second, $3; J. McCarthy, Fred Looney, to divide third prize, $2.

Running broad jump—James Mullen, first, 21 feet, $5; Dan Nolan, second, 20 feet, $3; Michael Ryan, third, 18 feet, 1 inch, $2.

Running hop, step and jump—James Mullen, first, 43 feet, $5; M. Mack, second, 40 feet, 5 inches, $3; Michael Ryan, third, 40 feet, 2 1-2 inches, $2.

Pole vault—Fred Looney, and J. Georgolous, to divide first and second prizes, $2.50 each; E. Noel, Michael Ryan, to divide third prize, 50 cents each.

Potato race—James Mullen, first, $3; Fred Looney, second, $2; W. Salmon, third, $1.

Sack race—W. Nickerson, first, $3; W. Looney, second, $2; J. Cunningham, third, $1.

In connection with the sports a ball game was played between the Emmetts and Crescents, the latter team winning by a score of 15 to 2. The Crescents didn't have the team they played against the Emmetts before but borrowed nearly an entire new team. Tommy Burbage, formerly of the Lowells played with the Crescents. Pete Regan umpired a very satisfactory game. The lineup of the teams were:

Crescents—Donovan c, McCarthy p, Phinney 1b, O'Brien 2b, Simonds ss, Murphy 3b, Laport lf, Cawdry cf, Burbage rf.

Emmetts—Lipsie c, Cronin p, Fratus 1b, Sirks 2b, Beaulieu ss, Boyle 3b, Russell lf, Hoyle cf and Ryan rf.

The score by innings:

Crescents	2	1	1	0	6	0	0	0	5	—15
Emmetts	0	0	1	0	0	0	0	1	0	—2

THE BAND CONCERTS.

The five bands of the city each played two concerts and it is needless to state gave satisfaction.

Those in front of City Hall in the morning, in Pawtucketville in the afternoon and at the Highland club were particularly appreciated. The American band played at Pawtucketville at 2 p. m., and on the plazza of the Highland club house, at 8 o'clock in the evening. Several private houses in the Highlands were decorated, and the people turned out in the evening to enjoy the music, on the club house grounds.

The Cadet band played at Third street, Centralville at 2 o'clock, and at Fort Hill at 7 o'clock p. m., giving pleasure to hundreds of people in each locality.

The National band was at the South common both afternoon and evening.

The Military band played at the city farm at 6 p. m. and in the morning played in front of city hall.

On the North common, the Union band gave two concerts, morning and afternoon.

THE BALLOON ASCENSION.

Already!
Let 'er go!
Goodby, Lowell!
Zip!
$500.

Such was the balloon ascension of Prof. Edward Barnett of Providence, R. I. from the North Common at 4 o'clock in the afternoon amid the cheers of 10,000 spectators. The balloon landed 55 minutes later in a hayfield near Pow Wow Hill, Amesbury, near Haverhill, the balloon following the course of the river most of the way. It was intended to have George H. Parker of Central Falls, R. I., a son-in-law of James Allen accompany the aeronaut but the water gas pumped into the balloon did not have the carrying power of hydrogen gas and so but one person could be carried up. The new balloon was 90 feet high and 35 feet in diameter. It took one hour to fill it with 20,000 cubic feet of gas.

Acting Supt. of Streets Farnham placed the roping off in charge of the street department men and they did their work well. When all was in readiness and the aeronaut and Mr. Parker got into the basket and attempted to go up, the balloon shot up about 15 feet and descended again. After a second attempt it was decided that Mr. Parker remain on terra firma, and with the load thus lightened the balloon shot up once more and this time continued on its flight. At one time it reached the attitude of one mile but for the greater part of the trip was somewhat nearer the earth.

FROSTY FIREWORKS.

The biggest crowd in history attended the $800 fireworks display and the disappointment was as great as the size of the crowd. The display began at 8 o'clock and concluded at 8.45 o'clock. The contract called for a display of 53 numbers and how those 53 were run off in 45 minutes, if they were run off, is a mystery. Hundreds had just become comfortably located and expected to see a display, when the "Good Night" piece was set off. The committee came in for severe criticism on all sides.

OPINIONS ON CELEBRATION.

It seemed to be the general opinion about town last night that the Fourth of July celebration while good was not what it should have been for the money expended.

AT THE CITY FARM.

Supt. Donlan yesterday provided an unusually fine program for his charges at the City hospital and institutions. At 9 o'clock in the morning the flag was saluted with 21 guns. A phonographic entertainment was then given for the inmates and at noon a fine dinner was served.

During the afternoon a short list of sports were run off and the inmates played a few friendly innings of the national game.

At five o'clock the Lowell Military band arrived at the grounds and for two hours a delightful concert was given. The celebration closed with a grand display of fireworks for which the city recently appropriated $100.

COUNTY TRUANT SCHOOL.

The boys at Supt. Warren's institution made the welkin ring yesterday as they celebrated the Glorious Fourth.

In the forenoon the flag was saluted and exercises in the hall followed. The principal feature of the exercises was the reading of the Declaration of Independence. Music was furnished by the Truant school band during the ceremonies.

Each boy was the recipient of a supply of torpedoes and fire crackers and the little "fellers" spent the afternoon in discharging them. A small fireworks display was given in the evening.

LOWELL JAIL.

Sheriff Baker saw to it that the inmates of the jail enjoyed themselves. Yard liberty was given to all and at noon a sumptuous roast pork dinner with extras was served. In the evening the prisoners were allowed to stand at the windows facing Thorndike street and watch the fireworks display.

STATE ALMSHOUSE.

The day was observed in a very conservative manner at the State Almshouse in Tewksbury yesterday. The inmates were treated to an especially arranged dinner followed by a small list of sports during the afternoon.

AYER HOME.

Special efforts were made by the management of the Ayer Home to make the Fourth a pleasant one for the little ones. Each child was provided with torpedoes and crackers and a special dinner was served.

CHILDREN'S HOME.

The glorious Fourth was celebrated in a most realistic manner at the Children's Home in Kirk street. The real entertainment came in the evening when there was a grand fireworks display.

ST. PETER'S ORPHANAGE.

The little ones at St. Peter's Orphanage had a glorious time yesterday. They had a big supply of firecrackers, torpedoes, etc., and set them off in the yard. They also had a fine dinner.

WENT TO LYNN.

Thomas Talbot Conclave, Knights of the Sherwood Forest, went to Lynn and joined with Conclave North Shore of Lynn in the regular Fourth of July celebration at that place.

MR. GARRITY CELEBRATES.

The Old Washington Tavern, the most historic hostelry in Lowell, was the scene, last evening, of a patriotic demonstration second to none except that afforded by the city on the South common. Landlord Garrity made brilliant with red fire, roman candles and other things of a pyrotechnical nature, the little square where, projecting from the old tavern, can be seen the picture of George Washington, the father of his country. Mammoth pinwheels performed on the iron posts that support the large plazza and roman candles with their myriad colored lights gushed out their beauty from the plazza that fronts the second floor. A new contrivance in the line of fireworks known as the "Panama Devil Snake," contained in a large round box, was a feature of the evening's celebration. From out of the box, after the match had been applied, the fiery head of of a hideous reptile shown above the box and a little later, with a hissing, blood-freezing noise the body of the horrible creature was forced from the box in a zig-zag fashion. It is one of the cleverest designs, of the reptile kind, that has yet been turned out by the men who use their hands and brains in an endeavor to put something new upon the market every year.

Landlord Garrity's celebration attracted a crowd large enough to block the little square, and heads filled the neighboring windows. The hot air balloons, great and small, sailed away gracefully amid the cheers of the crowd some of them were heard to say "this is better than the South Common." Mr. Garrity's patriotism is the kind that counts.

O'Sullivan Bros. Company

Soft Shoes

FOR MEN

There is no good reason why men should not have soft, comfortable and easy shoes as well as women. Some men have large toe joints, and they have always found it difficult to find a shoe wide enough on the sole, while there was lots of upper leather that did not give the required comfort. We carry in stock or make to order what we call

A Bunion Shoe

Viel Kid Uppers, Double Soles, Congress, Lace and Southern Ties, any size from 6 to 12. With these we can fit any foot no matter how tender. The price in stock is

$3.50

Made to measure, one dollar extra.

O'Sullivan Bros. Company

Makers

OPPOSITE CITY HALL

STORE TO SELL—Doing fine business, selling on account of sickness. Apply at 91 Middlesex street.

A PERFECT SMOKE
MARKSMAN
UNION MADE
5¢ CIGAR

Interest 4 Per Cent
BEGINS MAY 1st.
Deposits Made on or Before Tuesday, May 3, 1904.
SAVINGS DEPARTMENT
TRADERS NATIONAL BANK
Middlesex Street and P. O. Avenue, Street Floor.
Hours:—8 a. m. to 4 p. m., Saturday, 8 a. m. to 1 p. m., 7 to 9 p. m.

GOT STIFF SENTENCE

Clothesline Thief Gets 14 Months in Jail

In police court today Judge Hadley sentenced William Fallon, a clothesline thief, to fourteen months in the common jail. Fallon was before the court a few days ago and pleaded guilty to complaints charging him with the larceny of clothing and also of lumber. Today he pleaded guilty to a complaint charging him with the larceny of clothing the property of Henry Burnette. He got ten months in jail on the complaints read a few days ago and four months on the complaint read today making a total of fourteen months.

STOLE HORSE AND CARRIAGE.

Osborn Parnell, who was arrested in Boston Saturday for the Lowell police, pleaded guilty to the larceny of a horse and carriage, the property of James Stuart Murphy and was ordered in $800 for his appearance before the superior court. Parnell took Mr. Murphy's horse and carriage from in front of the Hildreth building about 10.30 Saturday forenoon. The local police telephoned to Boston asking the officers there to be on the lookout for him. Officers from station 1 found Parnell and the horse and carriage at an auction stable. He had made preparations to sell the team. Parnell has served as a marine and has also done time at the reformatory. He used to live in Lowell.

PRISON AT SHERBORN.

Guideon Boucher and Maud Veille were charged with fornication. He pleaded not guilty and she pleaded guilty. He was fined $20 and she was sent to the prison for women at Sherborn. It was her second appearance in court on the same charge within a few months. The couple were arrested in a house in Merrimack street Sunday afternoon.

TRAINOR IN TOWN CHARGE.

Frank Trainor who has been an inmate at the poor farm at Dracut for a long time, was in court today, charged with assault and battery on Elias Gordon, one of the constables of that town. Judge Hadley transferred the responsibility of Trainor's support from Dracut to Lowell. He sentenced Trainor to four months in the Lowell jail. Trainor said he did not assault the constable. When Judge Hadley asked him if he had been a town charge, Trainor made answer and said he was. "but Your Honor," he said, "I am a veteran and went out and fought for the people who are now keeping me. I am not under any compliment to them, they are only paying me back for what I did for them. If I had my health I would not remain there very long." Trainor admitted that he drank a pint of whiskey before ten o'clock in the forenoon of the day he was arrested. He said that the constable who arrested him was no good and the keeper of the poor farm was "ditto." Mrs. Trainor, Frank's wife, was also charged with drunkenness. She had work to go to in the mill and she was allowed to go.

FOR FIRING GUN.

Nicholas Pappas was charged with unlawfuly discharging a gun within the city limits on Sunday and was fined $5. He was arrested by Officer Frank Fox, who said that the defendant was endangering the lives of persons passing in the vicinity of the place where he erected his target. Fred J. Vallery and Robert Hood were charged with drunkenness and unlawfully disturbing the peace. One the second complaint they were fined $10 each and the complaints for drunkenness were placed on file.

FOR DISCHARGING ROCKETS.

Hermon L. Purcell wanted to be the whole show in Chelmsford and started in to do the thing up brown. He fired rockets in all directions and every gush of the rocket was accompanied by a war whoop. He danced the Indian portage reel, turned somersaults, discharged blank cartridges and whooped it up generally. A constable from that erstwhile quiet town told Judge Hadley that it beat four of a kind the way Hermon Purcell cut up. To watch the actions he went through he said was as good as a circus and the chances are the constable wouldn't have arrested him if the church folks hadn't complained. Hermon was fined $10. He had the price and he paid it.

FOR DRUNKENNESS.

Thomas J. Deghon, common jail, three months; Jeremiah Lynch, state farm; Cornelius Sullivan and William Scanlon were fined $6 each; Michael Zion and Frank Tuoko were fined $5 each. Three first offenders were fined $2 each and one was released.

FOR SALE—Four show cases, scales, tobacco and cigar cutters. Inquire at 738 Moody street.

FEWER ACCIDENTS

Than on Former Fourths in This City

D. A. BLAKE WAS SHOT IN THIGH

The Cannon Cracker Again Caused Trouble

An unusually small number of accidents occurred the "night before" and during the Fourth, this being probably due to the fact that the large cannon crackers and dangerous potash cap canes were tabooed by the police. Many minor accidents which were not reported were treated at the different hospitals and by physicians and surgeons throughout the city.

MR. BLAKE SHOT IN THIGH.

The most serious accident of the Fourth was that which befell Chester Blake, aged 18 years, son of D. A. Blake, of Georgia avenue.

The boy who was on a wheel accidentally pulled the trigger of an old colt's revolver loaded with blank cartridges as he carried it in front of him.

THE LITTLE CANNON WENT OFF ALL RIGHT.

The wad and powder entered his left thigh and shattering the large muscles penetrating to the bone.

The accident occurred in Westford street opposite Gibson, about 2 o'clock yesterday morning and the injured youth was carried into the house of Dr. Daniel A. O'Hearn who upon ascertaining the seriousness of the case ordered Blake's immediate removal to a hospital.

He was taken to the Lowell General hospital where he was operated on by Dr. O'Hearn and the wad removed. The wound is a bad one but at last accounts he was resting very comfortably.

Alphonse Emmons, who claims that he is no relation to the judge who bears that name, while playing near his home in First street, had some powder blown into his face and left eye by the explosion of a cannon cracker thrown by a companion. He was treated at the hospital.

Arthur Brin of South Lowell, aged 16 years, had the thumb of the right hand lacerated by the explosion of a cannon cracker Sunday afternoon. His injury was treated at the Emergency hospital.

HE HELD THE CANNON CRACKER TOO LONG.

James Sunderland, aged 15, of 24 Sladen street, had powder blown into his face by the explosion of a fire cracker Sunday afternoon. He was attended at the Emergency hospital.

Frank O'Brien, aged 12 years, and residing at 450 Lawrence street, while watching the fireworks on the South common last night, was struck on the head by a skyrocket, which inflicted a cut three inches long in his head. He was taken to the Emergency hospital where five stitches wre taken in the wound.

Arthur Farley of Salem, Mass., fractured his right elbow yesterday. He went to the Lowell hospital where the fracture was reduced.

James Casey had a fractured wrist treated at the Lowell hospital yesterday.

George A. Lorrain, aged 25 years, of 35 Puffer street, was foolish enough to hold a cannon cracker in his hand yesterday while the fuse burned into the explosive. The cracker went off sooner than he expected and for a while George did not know what had happened. His hand was badly shattered. He was taken to the Emergency hospital where his hand was dressed, as was also a slight cut over the right eye. He was badly shocked.

James J. Foley while standing at a fruit stand was struck on the nose by the shell of a large whistling fire cracker. He was knocked senseless and a bad cut on the nose was stitched at the Emergency hospital.

W. W. Damon, aged 42, of 483 Dutton street, received a severe gunpowder burn on the right hand by the explosion of a cannon cracker. His injury was treated at the Emergency hospital.

Heboleth Waite of East Chelmsford, attempted to set off a small cannon with a match yesterday and received powder burns in the face. He was taken to the Emergency hospital where he was treated.

Robert A. Dunbar, aged 28, and residing at 76 C street, succeeded in procuring an eight inch cannon cracker, despite the fact that crackers of that length were placed on the unfair list. He set the cracker off, but held it too long in his hand with the result that he received a painful injury to his left hand. His injuries were attended to at the Emergency hospital.

John Mahoney, aged 14, of 41 North street, arrived at the Emergency hospital early Saturday evening. He was discharging a revolver and in some way or other tore upon his right fore-finger. His wounds were dressed and the little fellow went to his home.

TWO BIG SEIZURES

Made Sunday Morning in Drug Stores

Three of the largest liquor seizures in the history of the city were made Sunday morning by Officers Atkinson, Duncan and Brown of the liquor squad, Lieut. Downey and Officers Abbott and Farris, when six thousand bottles of beer and hundreds of gallons of whiskey, brandy, wine and gin were taken from three drug stores in Cabot street. Th police patrol was unable to remove the stuff from the drug stores and the police station cellar was not large enough to hold it, so that other teams and other store houses were engaged. Following are the names of the drug stores raided and the list of wet goods seized:

Murphy & Williams' drug store, 8 Cabot street, 21 casks of ale and beer, 10 cases of bottled beer, 688 pints filled with whiskey, 24 half-pints filled with whiskey and 10 dozen bottles filled with whiskey.

Dr. Henotte's drug store, 32 Cabot street, five full casks of ale and beer, three casks of ale and beer about two-thirds filled, 65 bottles of beer concealed in an ice chest, seven dozen bottles of beer in diffrent places, 13 quart bottles of gin, four quart bottles of brandy, three quart bottles of whiskey, 25 gallons of wine in a cask, 10-gallon keg of whiskey and a quantity of rum.

Drug store at 665 Merrimack street, 21 casks of bottled ale and beer, 10-gallon keg of whiskey, a half barrel with several gallons of whiskey in it, quantities of gin and rum, 26 half-pint bottles filled with whiskey, two jugs and three jars filled with various kinds of liquors.

William Looby of Adams street was arrested from the drug store kept by Williams & Murphy at 8 Adams street and Pierre Bourgeois of Boynton street was arrested from the store at 665 Merrimack street.

SOME HALF STOCK.

Despite the fact that John B. Clancy had a superior court trial hanging over his head, having been found guilty of violation of the liquor law, in police court, several weeks ago, he seemed to think it would be safe enough to store a few half barrels of half stock on his premises and suiting the action to the thought he ordered four half barrels of half stock. The half barrels arrived all right and so did Officers Duncan, Atkinson and Brown of the liquor squad. John B. was entertaining friends when the officers arrived and after being introduced to the guests the officers took a look about the house and run upon the ale. It happened Sunday afternoon and the four half barrels were taken to the police station.

The three men who were arrested by the police when the drug stores were raided, Sunday morning, were in court today. William Looby and Sumner W. Williams were arrested at Cabot street. They asked for a continuance of one week and the same was granted. Pierre Bourgeois, who was arrested in the store at 665 Merrimack street, had his case continued for one week.

LATEST

DR. C. A. EASTMAN

Put on Trial Today at Alfred Me. For Murder

ALFRED, Me., July 5.—A special term of the supreme court was convened today for the trial of Dr. Chas. A. Eastman, who was charged in an indictment found by the grand jury with the alleged murder by malpractice of Edith B. McIntire of Booth Bay Harbor, at his sanitarium at Old Orchard, April 1st. One of the important features of the legal battle which was expected to occupy several days will be the amount of medical testimony offered. Much of the time today was taken up in empanelling a jury.

TRAINS COLLIDED

One Person Killed and a Score Injured

PHILADELPHIA, July 5.—One person was killed, one fatally injured and a score of others slightly hurt in a head-on collision on the Frankford branch of the Reading railway today, at Frankford, a suburb. George Russell, aged 50 years, had his skull fractured and died on his way to the hospital. H. Black, aged 30 years, sustained a fractured skull and internal injuries. The hospital physicians say he cannot recover. The injuries of the others consisted chiefly of slight contusions and cuts from flying glass. At the point where the accident occurred the road is single track and the officials say the accident was the result of misunderstanding of signals.

SEVERAL ALARMS

Disturbed Members of Protective Company

The firemen at the Protective House in Warren street were kept busy Saturday night and Sunday owing to the fact that the automatic fire alarm in Putnam & Son's clothing store in Central street was out of order. The store is equipped with automatic sprinklers, which, when overheated will sound an alarm at the protective station.

The first alarm rang in shortly after the store closed Saturday night and alarms kept ringing in at different intervals until the last one came in at 3.45 o'clock this morning. There were ten alarms in all. Half of the alarms brought the firemen out of their beds while the others were during the day time.

While the water came out in small quantities from the sprinklers the damage was very slight. The mechanism of the sprinklers seemed to be out of order or else unnecessarily excited by the din of fire and noise outside.

DIED INSTANTLY

Two Persons Killed and Five Injured

OGDEN, Utah, July 5.—By the premature explosion of fireworks mortar at Gen. Wood Park, two persons were killed and five injured in the presence of about 3000 people. The display of fireworks was given from a pontoon erected in a small lagoon in the end of the park last night, and the spectators were seated around the banks of the lagoon. A small mortar for the purpose of throwing bombs into the air was being used and a bomb became fastened in it and exploded and pieces of the steel were hurled several hundred feet across the lagoon among the spectators. Daniel Shupe, a merchant, was struck in the neck with a sharp piece of steel. He died almost instantly. Miss Charlotte Clark was struck in the breast with a large piece of steel and died within a few minutes.

The merchant who would try to sell a pair of shoes without opening the box in which they came from the factory, would be regarded as a fraud and a trickster, and the newspaper which denies to the advertiser all the information he desires in reference to its circulation, must not expect the confidence of its patrons.

Your dealer has this superior brand in stock and he realizes that they are "A Little Better Than Any Other"

C. C. A.

UNION MADE
10c CIGARS
C. C. A. CIGAR CO., - - BOSTON

JOHNSON GUILTY

Convicted of Murder in the Second Degree

BOSTON, July 2—A verdict of guilty of murder in the second degree was reported against Ray C. Johnson here today after the jury in the case had devoted 29 consecutive hours trying to reach an agreement. Johnson who is 28 years old and who formerly resided at Burlington, Vt., shot and killed Mrs. Sadie Peters at a house in the south end in this city June 6. The government alleged that the crime was committed while Johnson was in a fit of jealousy over the Peters woman, with whom he had been living. The defense admitted the shooting but claimed that the crime was carried out while Johnson was insane. When the verdict was reported before Judge Bond in the superior court today counsel for the defendant moved for a stay of sentence and this was granted. The defense was given until July 13 to file exceptions as a basis for a new trial.

STUDENTS DROWNED

THEY HAD BEEN STUDYING FOR PRIESTHOOD.

RED BLUFF, California, July 2.—Wm. Barry and Wm. J. Orr, two Rochester, N. Y., students who came here to spend their vacation, have both been drowned while swimming in Thomas Creek.

The young men had been studying for the priesthood.

FALL RIVER

HAS A POPULATION OF 113,630, AN INCREASE OF 28.

FALL RIVER, Mass., July 2.—The assessors made their return today, showing a population of 113,630, an increase of 28 over last year. There was a falling off in the assessed polls and there are a number of empty tenements, showing that many families have left the city since the curtailment of operatives in the mills was inaugurated.

REPORT OF DEATHS

FOR THE WEEK ENDING JULY 2, 1904.

June.
24—Joseph T. Carrier 42, pneumonia.
Horace Chouinard 23, hip disease.
Mary G. Shannahan 8 days, prem. birth
——— Fury 1 hour, prem. birth.
John Rourke 1 day, inanition.
25—Delia Thellen 39, pernicious anaemia.
George W. Conway 33 tub. of lungs
Cornelius P. McCann 1, measles.
26—James K. Fellows 94, heart disease.
Margaret Madden 77, arterio sclerosis.
Theotis Charette, 65, heart disease.
James Golden 56, int. obstruction.
James E. Cahill, 30, suicide.
Thomas H. Morris 26, pneumonia.
John A. Lepper 8 mos., dentition.
John L. Smith 1 mo., pyaemia.
27—Desire Croisetiere 67, apoplexy.
Thomas Hart 46, strangulated hernia.
John A. Murphy 24, empyema.
Homer Vaillancourt 5 mos., hydrocephalus.
28—Caroline Platt 53, fractured skull.
David Campbell 62, valv. heart disease.
Grace M. Darling 18, acute pancreatis.
29—Thomas Donnelly 4 days, convulsions.
Frank Cunha 3 hours, prem birth.
William Kilroy 1, meningitis.
Josephine V. Vouillette 3, pneumonia.
Lillie A. Ware 35, tuberculosis.
30—Flora Chaise 11 mos., measles.
Joseph Dunn 2 days, prem birth.
Ellen Ward 70, apoplexy.
Hannah Madden 54, cancer.
Albert D. Shaw 34, carcinoma of liver.
July.
1—Wilfred Arcand 1, enteritis.
Michael Gadoury 1, bronchitis.

GIRARD P. DADMAN, City Clerk.

SAVED HIS LIFE

SUPT. LANE HAD A VERY CLOSE CALL.

SPRINGFIELD, July 2.—The heavy gold bridge work in the mouth of Asst. Supt. Fred Lane of the Chapman valve manufacturing company at Indian Orchard saved Mr. Lane's life by deflecting a bullet yesterday afternoon.

Mr. Lane went to the boiler house and finding the water too high discharged Timothy Collins, the engineer. Collins went to the office and after asking if his time had been made out, turned on Lane and discharged a revolver at him.

The bullet struck the gold bridge work in Mr. Lane's mouth and after spitting out five teeth and the bullet Lane rushed at Collins and grasping him by the neck would have strangled him but for the interference of office employes.

Patrolman McDonald was notified and took Collins to Springfield, where he is held on the charge of assault with intent to kill. He stated last night that Lane had treated him fairly and that the shooting was due to an outbreak of uncontrollable temper.

Collins, who is 40 years old, lives on Stafford street. He is married and has seven children, the oldest being 11 years old.

Lane is a powerfully-built man, more than 6 feet tall. His mouth is badly lacerated, but the wounds are not considered serious.

CUTTING EXPENSES.

CHICAGO, July 2.—Nearly 1500 employes of the Pullman company have been laid off at the Pullman car shops. All trades are affected. Officials of the company assert that it is necessary to cut down expenses and that the orders on hand do not require so large a force.

SHERIFF'S DEMAND REFUSED.

CRIPPLE CREEK, Colo., July 2.—An attorney representing former Sheriff Robertson has made a demand on Sheriff Bell for the office and records. Sheriff Bell paid no attention to the demand beyond acknowledging its receipt. Sheriff Robertson was forced to resign by a citizens' committee and Bell was appointed to succeed him.

WANTS A RECEIVER.

ST. LOUIS, July 2.—Application has been made to the circuit court for a receiver for the Union Jockey Club Racing association by John P. I. Collins, a member of the board of managers. Collins charges that the association has lost more than $40,000 since the opening of the track, April 15, and it is losing at the rate of $650 a day.

If you want help at home or in your business, try The Sun "Want" column.

BOY ELOPED

DESPITE FACT THAT HE GOT THRASHING.

BALTIMORE, July 2.—Though severely whipped to keep him from carrying out his purpose to become a benedict, Louis Smith, aged sixteen, eloped with his sweetheart, Clara Heines, one year his junior, and the couple have been secretly married at Ellicott City.

"On Wednesday his father gave him a sound thrashing. Then Louis jumped the fence and ran to his sweetheart's house. "I have sent for him to return and bring his bride with him," said his mother.

Louis is just out of knickerbockers.

GOLDEN WEDDING

MR. AND MRS. TURNER CELEBRATE THEIR FIFTIETH ANNIVERSARY.

At their well appointed home, 14 Sydney street, Mr. and Mrs. Eli Turner are today celebrating the 50th anniversary of their marriage. They received their friends of the Gorham street church from 2 to 4.30 and this evening they will receive the congratulations of their families and intimate friends. Mr. and Mrs. Turner's three children and seven grandchildren are present at the anniversary observance.

GERTRUDE BARNUM

WILL LABOR AMONG WORKING GIRLS IN BOSTON.

BOSTON, July 2.—While Beacon street is nailing up its windows and doors for the summer, the laundresses and janitresses, the clerks, garment workers and bindery girls are bracing for the long hot spell in the work-a-day world. And the Massachusetts Trade Union league is entering upon a busy season.

"Vacation? No!" Say the officers. "We expect to do some good work this summer. We have engaged Miss Gertrude Barnum, secretary of the Illinois league, to act as special secretary here for the summer, and we are planning an active campaign."

A reporter found Miss Barnum in the throes of settling headquarters at 1 Dudley street, Eliot square. She disentangled herself from some pretty curtain materials and picked her way through the room, strewn with books, lamps, draperies and screens. A Donatello cast flattened its baby nose against a pile of pictures, Millet's, Corot's and bright colored American landscapes; a willow table and crockery suggested afternoon teas.

"That," said Miss Barnum, of a three branch Russian candlestick, "came from the Chicago Ghetto. The so-called slums are full of beautiful things, which are being lost, like their owners, in our hideous working district. I thought of it especially as I went to the St. Louis fair. We ought to be ashamed to have our guests come through these shocking working people's districts on the way to the beautiful fair, where we go to enjoy the working people's work."

"You believe in the Trade Union movement?" was asked.

"Why, I am proud to say I am a walking delegate," laughed Miss Barnum. "Believe in it? I think it is the best movement of our time, the most peaceful method of accomplishing the revolution which is bound to come in the conditions of working people. If it wasn't for the unjust conditions of labor we wouldn't need our settlements, fresh air funds, prisons, insane asylums, etc.; at any rate, we would need fewer of them."

Illinois, and particularly Chicago, has many strong women's unions, and they are gaining constantly. As a sample of the real spirit of unionism Miss Barnum spoke of the work of the Special Order Clothing Makers. At one time, instead of asking for a general raise in wages throughout the shops, they all stood together for a "rise" for the Italian finishers who were getting starvation wages. "This is the true spirit," Miss Barnum declared, "this social sensitiveness."

HENDRIE WILL

NOTICE OF A CONTEST IS FILED.

STAMFORD, Conn., July 2.—In the probate court today notice was given of the contest of the will of Chas. Hendrie who disposed of most of his property by deeds a short time before his death. The contestants are Herbert and Clinton Hendrie, grandchildren of the deceased, each of whom was given $10,000 by will.

Mr. Hendrie's estate was worth about half a million dollars last spring. He disposed of it all with the exception of $100,000 by deed to his children, a son and two daughters, his object being to avoid the payment of a large inheritance tax and also to avoid law suits. The validity of these deeds as well as of the will will be called in question under the present proceedings.

JOHN YOUNG ARRESTED.

VICTOR, Col., July 2.—John Young, who claims to represent a New York newspaper, has been arrested by the militia and is being held for investigation. It is said he could produce nothing to show that he was connected with any paper.

TO SELL PROPERTY

Order Issued Against U. S. Shipbuilding Company

TRENTON, N. J., July 2—Judge Lanning signed a final decree in the U. S. circuit court today, ordering a sale of the United States shipbuilding company in the foreclosure proceedings instituted by the Mercantile Trust company and the New York security and Trust company on the two mortgages held by them for $10,000,000 and $10,000,000 respectively. Accompanying the decree he filed an order dismissing the appeal of Mrs. Ida Wood of New York, who asked to be admitted as a party defendant that she might attack the validity of the mortgages with a view of entering a preference claim over the rights of the other bond-holders. She holds $200,000 of bonds for which she paid $165,000. The total amount due on the mortgage held by the mercantile company as trustee for the bond holders is $106,153,162 and on that of the New York security and trust company $10,706,914.

In this decree Judge Lanning also fixed the minimum amount which the receiver is authorized to accept for properties of the underlying companies in the trust. these amounts are as follows:

300,000 shares of the Bethlehem steel Co. $7,500,000; Union iron works, California, $1,400,000; Hyde Windlass Company Maine $125,000; Bath iron works, Bnited, Maine, $300,000; Crescent Ship yard company, New Jersey, $125,000; Samuel L. Moore & sons Co. N. J., $175,000; Eastern shipbuilding Co. Conn., $125,000; Harlan and Hollingsworth company, Delaware $55,000; Candia company $250,000; Patent rights, good will book accounts and contracts $50,000.

Mortgaged personal property of the following companies: Union Iron works, $300,000. Hyde Windlass company $100,000; Bath Iron works $10,000; Crescent ship yards company $25,000; Samuel L. Moore and Sons company $20,000; Eastern Ship building company $20,000; Harland and Hollingsworth Co., $135,000.

The ship building company is ordered by the decree to turn over the total amount due on the two mortgages within ten days, in default of which the receiver is authorized to advertise and proceed with the sale.

From Saturday's Late Edition

MAHER'S CAPTURE

Wide Awake Inspector Arrested Burglars

Inspector Maher assisted by Officer Briggs arrested Napolon Paul Bilodeau, 25, and Charles Henry Bagen, 20, yesterday afternoon at 4.30 o'clock as suspects in connection with a burglary in a restaurant at Mansfield Thursday night.

The men admitted their connection with the burglary and the Mansfield authorities were communicated with and they asked that the men be held for them. The men had in their possession two boxes of cigars, plugs of tobacco and several dozen packages of cigarettes.

They told Inspector Maher that they had walked to Lowell from Mansfield for the purpose of selling their plunder. Bilodeau and Bagen were taken to Mansfield last night.

FUNERALS

NUTE—The funeral services of Sewall P. Nute took place yesterday at his home in North Pelham and the services were conducted by Rev. Mr. Hoyle. There was singing by Mrs. Hyde, Mrs. Greeley, Mr. Chase and Mr. Hoyle. The bearers were relatives. Undertaker Young had charge of the arrangements and the burial was in the Edson cemetery.

SHAW—The funeral of Albert D. Shaw took place this morning at 8.30 o'clock from his late home, 360 Lincoln street and was largely attended by sorrowing relatives and friends of the deceased including a large number from out of town. The funeral cortege proceeded to the Church of the Sacred Heart in Moore street where a high mass of requiem was celebrated at nine o'clock by Rev. Fr. Flynn, O. M. I. The choir was in attendance and sang the Gregorian mass.

The bearers were Messrs. James Murphy, Seth Hershan, John Downey, William Regan and Richard Porter, representing the Lowell Military band and Edward J. Burns representing the United States Cartridge Co. The interment was in the Catholic cemetery where the last sad rites of the Catholic church were solemnized by Rev. Fr. Flynn, O. M. I. The funeral was under the direction of Funeral Directors James F. O'Donnell & Sons.

WARD—The funeral of the late Mrs. Ellen Ward took place this morning from her late home, 6 Appleton place, off Appleton street and was largely attended by relatives and friends of the deceased. The funeral cortege proceeded to St. Peter's church in Gorham street where a high mass of requiem was celebrated at nine o'clock by Rev. Hugh McDermod. The choir sang the Gregorian mass.

The bearers were Messrs. George, Charles and Joseph Ward, and Dr. T. B. Smith of this city, E. L. Smith of Hartford, Conn., and Joseph Dunfey of Malden. The interment was in the Catholic cemetery where the committal prayers were read by Rev. Fr. McDermod. The funeral was under the direction of Funeral Directors James F. O.Donnell & Sons.

MADDEN—The funeral of the late Hannah Madden took place this morning at 8.30 o'clock from her late home, 98 Common street, and was largely attended. The funeral cortege proceeded to St. Patrick's church in Suffolk street where a high mass of requiem was celebrated by Rev. Timothy Callahan, assisted by Rev. John J. McHugh as deacon and Rev. James A. Walsh as sub-deacon. The choir sang the Gregorian mass.

The bearers were Messrs. Thomas Mooney, John Burns, Patrick Brosnahan, Thomas Husband, Maurice Kearney and John Flynn. The interment was in the Catholic cemetery where the committal prayers were read by Rev. Fr. McHugh. The funeral was under the direction of Funeral Director Peter F. Savage.

HINDIPO

THE NEW NERVE TONIC AND KIDNEY CURE.

Cleanses the Kidneys and Bladder, purifies the Blood. Puts **Flesh on thin people.** Strengthens the Nerves. Clears the Brain. Cures Nervous Debility, Insomnia, Failing Memory. Restores the **Vim, Vigor, Vitality** and **Strength of Youth,** in both weak Men and Women.

This New Remedy works like Magic, but is absolutely harmless. Weigh yourself before taking.

Price, 50 cts.; 12 boxes, $5.00, by mail. We will cheerfully refund the money if you are not benefitted. Try it and be convinced.

For sale by Falls & Burkinshaw, 418 Middlesex street.

Every Woman

is interested and should know about the wonderful

Marvel Whirling Spray Douche

ASK YOUR DRUGGIST FOR IT. If he cannot supply the MARVEL, accept no other, but send stamp for illustrated book—sealed. It gives full particulars and directions invaluable to ladies.

MARVEL CO., 41 Park Row, New York.

Merrimack River Savings Bank

Depositors are requested to present their books at the bank for verification during the month of July and August, 1904.

N. G. LAMSON, Treasurer.

Lowell, July 1, 1904.

The Product of the 7-20-4 10c Cigar Factory

is now larger than that of any individual manufacturer in New England. The name R. G. Sullivan stamped on every cigar insures quality.

R. G. SULLIVAN, Mfr., Manchester, N. H.

TO NEW BEDFORD

LOWELL MAN SENT THERE TO LOOK AFTER CUSTOMS.

James Sullivan, who has been stationed on the Canadian border at Detroit, in the capacity of United States inspector, has been transferred to New Bedford to take charge of the customs department there.

NEW INDUSTRIES

BANKERS WILL TAKE A HAND AT INDUCING THEM TO COME.

At a supper attended by Lowell bankers at Boston a short time ago a discussion took place which is likely to bring good results. Among other things Lowell's industries were discussed and the majority expressed disappointment at the failure of the board of trade to induce the promoters of new enterprises to locate here.

Several suggestions were offered and the Lowell men agreed among themselves they would do all in their power to induce and influence new industries to come to Lowell. By virtue of their positions and their standing in the financial world the bankers could do more in one week toward the bringing in of a new industry than the board of trade could do in a year. It is hoped that the suggestions offered at the banquet table in Boston will be acted upon at an early date and that new industries will be given sufficient encouragement to influence their coming.

JOHN C. BURKE

EXPECTS CONVENTION WILL BE HARMONIOUS ONE.

The Massachusetts delegation to the democratic convention at St. Louis left Boston today. P. A. Collins of Boston is president of the delegation and John C. Burke of this city is secretary. Mr. Burke was seen by a representative of The Sun before leaving Lowell and he presaged a very harmonious convention despite the differences that have existed and that have been magnified in news reports.

MRS. MAYBRICK

MAY BE FREED ON JULY 31.

LONDON, July 2.—The Morning Express states authoritatively that Mrs. Maybrick will be released July 31. She is at present staying in a Church of England home at Lostwithiel, in Cornwall.

After her release is officially announced she will sail for America.

ARRESTED FOR LARCENY.

Nelson Laporte, 19, was arrested by Inspectors Lafiamme and Maher today on suspicion of larceny. He is suspected of having taken money from a clock in Wilfred Metivier's house, 787 Lakeview avenue. It is alleged that he gained entrance to the house while the folks were away. He denies the allegation.

HIS FINGER JAMMED.

Arthur Moran, a brakeman in the employ of the Boston & Maine railroad met with a painful but not serious accident while coupling cars on the Western avenue tracks this afternoon. He had the first finger on his left hand badly squeezed. He was removed to St. John's hospital. It was at first thought that the finger would have to be amputated but later the doctors said they would be able to save it.

GET AN AUTO

TRIPLETS BORN TO A CHICAGO COUPLE.

CHICAGO, July 2.—When W. W. Wilson and his wife became the parents of twins three years ago Alderman Frank L. Race of Austin grew so enthusiastic that he is said to have promised the couple an automobile if it should happen to them again.

Yesterday Mrs. Wilson became the mother of triplets, two boys and a girl, and all are doing nicely.

Mr. Wilson immediately telephoned to Alderman Race, intimating the make of automobile he and his wife prefer, and he will also notify President Roosevelt of the proud event and present him with photographs of the twins and triplets.

Up to a late hour Alderman Race had not delivered the automobile, but it is thought he will make good as soon as he recovers from the shock.

BECOMES EPISCOPALIAN.

PORTSMOUTH, N. H., July 2.—Rev. C. H. Dickens, chaplain of the United States navy and attached to the Portsmouth navy yard, was received into the Episcopal church here today. Rev. Mr. Dickens is a graduate of Tufts' divinity school and for several years was a Universalist minister in Mass. and this city. He was confirmed in Christ Episcopal church by Rt. Rev. W. W. Niles, D. D., LL. D., bishop of the diocese.

SENOR DE LOME DEAD.

PARIS, July 2. Senor Dupy De Lome who was Spanish minister at Washington prior to the outbreak of the war between the U. S. and Spain, died here last night from cerebral hemorrhage.

NO QUORUM PRESENT.

ST. LOUIS, July 2.—The sub-committee on arrangements of the democratic national committee which was called to meet at 1 o'clock today failed to secure a quorum and adjourned until 3 o'clock p.m. In addition to Chairman Jones there was only one member present.

PORTO RICAN TEACHERS HERE.

BOSTON, July 3.—The U. S. army transport Kilpatrick arrived here this afternoon from Porto Rico, having on board about 400 teachers from that island who come here to study this summer at Harvard university. It was planned that the teachers should land at 3 o'clock.

Mr. Jos. Keane of 148 Cross street was present at the ordination services of his cousin Jos. P. Colman which took place at the Prov. cathedral on Wednesday last June 29, at 8 a. m.

Malicious boys broke several windows today in the French Baptist church, corner Ennell and West Sixth street.

SEVEN BARKS

never sickens the patient nor leaves its work half done. It is an absolute cure for Bad Blood, Kidney and Liver Troubles and ailments emanating from impaired digestive organs.

For Over 35 Years

This king of remedies has been making steadfast friends. It is not a patent medicine, but a pure vegetable extraction from a species of Hydrangea plant. If the first bottle does not prove its efficacy go back and get your money.

SOLD BY

A. W. DOWS & CO., Merrimack and Central Streets.

FALLS & BURKINSHAW, 418 Middlesex Street.

Lakeview Theatre

Two Performances Daily

AFTERNOON and EVENING

One Week, commencing Monday July 4

THE SAN-SOUCI SPECIALTY CO.

ADAMINI AND TAYLOR, Operatic Duettists.

COLE AND WARNER, German Dialect Comedians.

THE WILSONS, Sensational Aerial Artists.

TOM AND EVELYN RAMSEY, Miniature Playlet.

H. M. LORETTE, Dancing Juggler.

Canobie Lake Park Theatre

ONE WEEK

Commencing Monday, July 4

Afternoon and Evening

The Tuxedo Specialty Co.

—Including—

"THE VILLAGE CHOIR," a quartet that will win its way into instant fame.

KIMBALL AND DONOVAN, wonders with the banjo.

THE THREE KEATONS, including the diminutive irrepressible "Buster," present an act that will start the talk.

REDFORD AND WINCHESTER, clever jugglers and burlesquers and hoop rollers.

WARD AND RAYMOND in a refined singing and dancing skotch with many novel features.

The Best Holiday Bill That Could Be Presented.

ADMISSION—10 CENTS.

CHICHESTER'S ENGLISH

PENNYROYAL PILLS

Original and Only Genuine. SAFE, ALWAYS RELIABLE. Ladies, ask your Druggist for Chi-chester's English Pennyroyal Pills in Red and Gold metallic boxes, sealed with Blue Ribbon. Take no other. Refuse dangerous substitutions and imitations. At Druggists, or send 4c. in stamps for Particulars, Testimonials and Relief for Ladies, in letter, by return Mail. 10,000 Testimonials. Name this paper. Chichester Chemical Co. Chemists, Madison Sq. Phila. Pa. Sold by all Druggists everywhere.

The Soap That Doesn't Work the Worker Is

Sunlight

Wash in the Sunlight way and you will understand. It does the work with less soap, less time and less labor and it does it well. The "Sunlight way" of washing is the easy way of washing.

ASK FOR "LAUNDRY" SHAPE SUNLIGHT

Our American Maleberry

Is, without doubt, the best QUARTER COFFEE in the city.

Roasted Fresh Every Day

O'Brien Bros. TEA DEALERS

TEA DEALERS, 227 CENTRAL ST.

THEY OWN THEIR HOMES

Read This Letter:

New Bedford, Mass., June 15, 1904.

North American Trust, 144 Tremont Street, Boston, Mass.:

Gentlemen:—I am much pleased to note the short while it has taken to mature my contract. I made application on the 4th of the present month and have already received the benefits, your company having purchased a certain piece of property in Lakeville and allowing me 10 years in which to pay for it. I very highly recommend your plan to any person of moderate means that wishes to own his own home.

James H. McNulty, 188 Middle Street, New Bedford, Mass.

Another Letter:

New Bedford, Mass., June 16, 1904.

North American Trust, 144 Tremont Street, Boston, Mass.:

Gentlemen:—This is to certify that the North American Trust have lifted my mortgage and fulfilled their contract with me in every respect. I wish to state that it is a most remarkable plan for the person of moderate means to get a start in the world.

Yours very truly,

John DeBeech, Jr., 54 Katherine Street, New Bedford, Mass.

We Are Buying Homes for Others—We Can Do the Same for You

We will buy or build you a house, farm or cottage any place in the United States, at the following rates

$1.25 puts you in possession of a $1000 Home or Farm.
$2.50 puts you in possession of a $2000 Home or Farm.
$3.75 puts you in possession of a $3000 Home or Farm.
$5.00 puts you in possession of a $4000 Home or Farm.
$6.25 puts you in possession of a $5000 Home or Farm.

WE LIFT YOUR MORTGAGE ON THE ABOVE PLAN

NO INTEREST

TEN YEARS TO PAY US BACK

17 Cts A Week Puts You in Possession of **$100** Worth of Personal Property

Larger sums in same proportion. We will buy you an Automobile, Liquor Business, Cigar Business, Lodging House Business, Furnishings of a Flat, Piano, or any kind of a business and allow you to repay us on small weekly payments without interest.

The sooner you start the greater your benefits. Call and let us explain fully the workings of this great money saving plan. For mail inquiries you must send 2c stamp. No postals answered. Call at once. All business strictly confidential.

North American Trust of Boston

Lowell Office, Barristers' Hall

Main Office—144 Tremont Street (North American Trust Bldg.), Boston.

THE PARKER MEN

Say They Expect to Win on the Second Ballot

ST. LOUIS, July 2.—The Parker men are growing more confident as delegations and representatives of different delegations to the democratic national convention arrive. One of the most active Parker men in the city is Thos. A. Taggart of Indiana, and he is in constant communication with the new arrivals, especially those who are under instructions for other candidates. Mayor David A. Rose, of Milwaukee, and T. E. Ryan, also of Wisconsin, were among the arrivals today. They are under instructions for E. C. Wall of their own state and would express no opinion as to a second choice. From managers of the Parker canvass, however, it was learned that the Wisconsin delegation would go to Parker on the second ballot. An important arrival today was August Belmont of New York, who is one of the active leaders of the Parker movement.

A delegate who has been cognizant of what took place at the recent conferences in the east between certain democratic leaders said today that at the close one of them remarked: "We are no nearer a conclusion than when we first commenced to talk." In going over the situation they found that if even they should enter into a combination to defeat Parker that they would not be nearer results than before

It is said that Gorman's candidacy can be determined upon by his own movements. He is at the head of the Maryland delegation and if he comes to St. Louis, it will mean that he will not be a candidate. But if he remains at home it will be assumed by his friends here that he is a candidate and every effort will be made to bring about his nomination.

The Hearst boom was given an impetus today by the arrival of the California delegation, accompanied by some of the members of the Nevada and Arizona delegations. "We are all for Hearst until the finish," said Chairman Tarpey of the California contingent. "California has no second choice." Mark Smith of Arizona expressed the same sentiment saying that the democrats of the western coast preferred Hearst. He did not believe that the western men in the convention would be averse to some other man in case it should become evident that Hearst could not secure the necessary two-thirds vote to nominate. The members of the three delegations are generally of the opinion that there should be no references in the platform either to the Chicago platform of 1896 or the Kansas City platform of 1900.

Senator Newlands, of Nevada who is at the head of the delegation from that state says that the sentiment of the west is generally for Parker although the delegates are not actively hostile. Judge Parker's friends are devoting themselves assiduously to counteracting the efforts to create sentiment in favor of Mr. Cleveland and among the most out-spoken of them is national committeeman Hand of Tenn., who is also a member of the delegation from his state.

"It is not true that Mr. Cleveland is more popular in the south than formerly," he said. "Southern democrats are opposed to Mr. Cleveland because he disrupted and destroyed the democratic party. He found the party united and in less than two years under his management it was torn into shreds. He has no strength in the south and I believe that if nominated he will render even Tennessee a doubtful state."

"I may be the only 'hop' left," he said, "But I shall stay with my party."

He expressed the opinion that Bryan would certainly be in attendance on the St. Louis convention and added: "He will make a speech too and his Chicago speech will not be a marker compared with what he will say here."

TAMMANY MEN START.

NEW YORK, July 2—The New York delegates to the democratic national convention today began their journey to St. Louis. The first to start was the anti-Parker delegation appointed at the Cooper Union meeting a week ago. The next were the Tammany Hall leaders headed by Chas. F. Murphy in person.

MILLS CLOSED

SEVERAL IN FALL RIVER WILL BE IDLE.

FALL RIVER, Mass., July 2.—A large number of the mills here will be idle next week, corporations operating considerably more than a million spindles having decided not to start the machinery in view of the holiday and indifferent demand for cloth. Among the mills closed are the Barnard, Barnaby, Border City, Stafford, Cornell, Davol, Laure, Lokel Mechanics, Merchants No. 1, Narragansett, Osborn, Seaconnet, Weetamoe, Granite and other companies.

WOMAN KILLED

SEVERAL OTHERS INJURED IN RUNAWAY ACCIDENT.

MADISON, Wis., July 2.—In a runaway on University Drive, Mrs. Josiah Jackson of Pittsfield, Mass., mother of Prof. D. C. Jackson, head of the department of electrical engineering, has been killed. Prof. Jackson had an arm broken as did also his wife and Mrs. E. Milo, widow of the former president of Fiske university, who was badly hurt. Prof. Jackson is subject to heart trouble and fainted while driving, causing the team to run away. The carriage struck a tree.

A Matter of Health

There is a quality in Royal Baking Powder which makes the food more digestible and wholesome. This peculiarity of Royal has been noted by physicians, and they accordingly endorse and recommend it.

ROYAL BAKING POWDER CO. NEW YORK.

DOUBLE NATIONAL DISCOUNT STAMPS

ALL THIS WEEK

JOHN F. SAUNDERS

159 GORHAM ST., COR. SUMMER

AND SPECIAL ON FOLLOWING:

On All Kinds of Stamps

120 with 1 lb 50c Baking Powder.
150 with 1 lb 70c Tea.
100 with 1 lb 60c Tea.
20 with 1 lb 50c Tea.
10 with 1 lb 15c Butterine.
10 with 1 Pkg. 10c Mince.
30 with 1 pkg. Pancake flour.
5 with 1 pkg 14c Force.
5 with 1 pkg. 10c Presto.
20 with 1 lb. 20c and 25c Coffee.
10 with 1 bottle 10c Blue.
10 with 1 can 12c Peas.
10 with 1 can 12c Tomatoes.
10 with 1 pkg. 10c Corn Starch.

Best Smoked Shoulders	10c Lb.
New Cabbage	3c Lb.
Fresh Roast Pork	11c Lb.
New Potatoes	25c Peck
Old Potatoes	15c Peck
Best Round Steak	15c Lb.
Best Rump and Sirloin	20c Lb.
Best Corn Beef	3c to 6c Lb.
Best Roast Beef	7c to 12c Lb.
Bread Flour	75c Bag
Challenge Milk 3 cans	25c
BEST BUTTERINE	
Prints	15c Lb.
Tubs	From 11c Lb. up

The Celebrated Breakfast Foods, Norka Malted Oats and Cero Fruto, 20 Stamps on 1 package 14c

FIGHT FOR LIFE

Patrolman Battled With a Desperate Negro

TROUBLE TOOK PLACE IN DARK HALLWAY

Mob of 200 at Arrest in Dorchester

BOSTON, July 2.—Battling with a negro armed with a razor, Patrolman Dennessy of division 5 had to fight for his life last night in a dark hallway of a house on Acton street. In the mixup Dennessy received hard treatment, and was rescued just in the nick of time by a squad of officers from station 5, who rushed down on the double quick.

Shortly before 10 o'clock, Patrick H. Wells and Thomas Carter, both colored, had a fight in the latter's house at 41 Bradford street. It is said that Carter and Wells had a dispute about money matters. Carter claiming that Wells owed him $5 for room rent. Wells denied that he owed any money and the men came to blows. Carter drew a razor, with which he slashed Wells across the back under the shoulders, causing a deep gash 14 inches long.

Wells fell to the floor and bled profusely. Carter did not wait to see the result of the man's injuries and started on a run from the house. Some one who heard the fight ran to Patrolman Dennessy, who was on duty at the corner of Dover and Washington streets, and told him. Dennessy went off on a still hunt for the man with the razor and was directed to Acton street. He rushed down Acton street and came across Carter crouching in a dark doorway trying to keep out of sight. The officer made a grab for him but, quick as a flash, the negro pulled away from the officer's grasp and ran into the house, pushing the door before him.

Once inside he made an effort to keep Dennessy out, but the latter forced his way in and another tussle followed. Then came the accident that gave the negro the advantage in the fight. There is a narrow flight of stairs leading to the basement and in the scrimmage Dennessy missed his footing and fell down.

The negro was right on top of him, using his razor, and succeeded in cutting the officer twice on the head and once on the face, and but for the protection of the officer's coat he would have fared worse. In falling down stairs Dennessy dropped his club and this Carter tried to use as the officer was prostrate.

The two men were very evenly matched in weight, and it was a supreme moment for the officer. By the exertion of great strength he was able to throw the negro off and then grappled him once more. A hand-to-hand fight followed in the dark, in which the negro's right eye was entirely closed and he received a cut on the cheek just below the eye.

In the meantime word had been received at the station that an officer was being killed on Acton street and Patrolmen Leary, McGee, Morse and Gleevy, who happened to be in the station, were hustled to the scene. When they arrived at the house a crowd of fully 200 were gathered in front and it was with difficulty they could force their way through.

Once inside they reached Carter and put the twisters on him and lugged him to the patrol box, from which he was sent to the station. In the station he would say nothing about the assault on either Wells or the officer.

FACED A MOB

PATROLMAN COFFEY ARRESTS HENRY REARDON.

BOSTON, July 2.—In the face of a mob of 200 men and boys, Patrolman John Coffey of division 11 last evening arrested Henry Reardon on Glenarm street, Dorchester, charged with assault and battery with intent to kill David Lewis, 26 years, of 60 Erie street, Dorchester.

The alleged assault was committed in front of Gleeson's drug store, 181 Washington street. Lewis was stabbed in the abdomen with a sharp pointed instrument, and after being attended to by Dr. Bellamy, was taken to the City hospital. He is not on the dangerous list.

Just what caused the row is not known by the police, who have not questioned the prisoner. Lewis is a teamster, and was driving along Washington street, near Mt. Bowdoin, when he was seen to jump from the wagon and speak to Reardon. They both appeared excited, and as a crowd began to gather Reardon left the scene and ran down to the railroad track.

Lewis was found lying on the sidewalk, bleeding from a wound in the abdomen. He was carried into the drug store until Dr. Bellamy was called.

Officer Coffey pursued the prisoner and landed him.

LEWIS IS DEAD

COMPLAINT AGAINST REARDON WILL BE MORE SERIOUS.

BOSTON, July 3.—David Lewis, 20 years old, died today at the city hospital as a result of wounds caused by an ice pick, alleged to have been inflicted by Henry Reardon. The assault is said to have been the outcome of a quarrel in Dorchester last night.

Reardon, who is 22 years old, was arrested last night charged with assault but it seemed probable today that a more serious complaint would be lodged against him.

FINE BOOKLET

ISSUED BY BOSTON & MAINE RAILROAD.

The St. Louis Exposition is daily drawing large crowds, and the attendance thus far has surpassed the opening month at Chicago. The Exposition is startling in the completeness of such an enormous and magnificent spectacle. The amusement feature, known as the Pike, is really marvelous; however, the same may be applied to other portions, and to mention the points of interest would require much space.

If you contemplate visiting St. Louis, send to the passenger department, Boston & Maine railroad, Boston, for their beautiful illustrated booklet telling about the Exposition. It will be mailed upon receipt of a postal card.

CHINESE KILLED

Their Junk Blown up by a Mine

CHEFOO, July 2—8 p. m.—A junk was blown up by a contact mine at the entrance of the Liao river below New Chwang, Friday. Twenty Chinese were killed and twelve were wounded. The captains of steamers here are in a state of alarm.

RUSSIAN TROOPS IN FINE SPIRITS

LIAO YANG, July 2.—The Japanese are advancing over an extended front. General Kuropatkin is in personal command of the Russian troops and the latter are in splendid spirits. The Russians are holding Dalin pass. Fifteen trains are arriving here daily.

Major General Mistchenko's troops are fighting constantly.

WANTON CRUELTY AROUSES RUSSIANS

LIAO YANG, July 2.—The Russians assert that photographs taken prove that the Japanese are killing the wounded. Lieutenant Chita it is said who was wounded near Siuyen June 25 and who was left on the field, was wounded thrice by the Japanese. The Russian soldiers are furious at this wanton cruelty. They also claim that the Japanese use foul language in approaching the Russians.

BRITISH OFFER WAS ACCEPTED

ST. PETERSBURG, July 2.—The Russian government has accepted the offer of Great Britain to police and protect the seal fisheries of the Kommander and Copper islands, off Kamchatka. On learning the intention of Japanese and British sealers to take advantage of the present war to devastate the seal fisheries on the islands and appreciate the difficulties of Russia at present to detail warships for this purpose Great Britain volunteered to undertake the task provided the Russian government would allow British warships to cruise, coal and take on board supplies on the Kamchatka island. Russia gladly accepted and today informed the British embassy that British cruisers will be afforded every facility at Provalovsk to draw half the stock of coal, amounting to 24,000 tons. The British ships will only exercise the right of search in the case of British and Japanese vessels.

NAVAL BATTLE IS REPORTED

SEOUL, Koren, July 2, 3.30 p. m.—The Japanese legation has received reports from semi-officials on the east coast of an engagement yesterday between the Vladivostok squadron and a Japanese squadron under the command of Vice Admiral Kumimura. No details are obtainable.

RAILROAD GUARDED BY 132,000 MEN

TIEN TSIN, July 2—During the recent speed trials outside Port Arthur the battleships Czarevitch and Rotvizan and another warship, are reported to have made 20 knots. The trials were undertaken to prove that repairs of the warships were complete. About 132,000 men are engaged in guarding the railroad communications. The consequent scarcity of men is said to be preventing General Kuropatkin from undertaking more active operations at present.

BIG BATTLE AT PORT ARTHUR

CHEFOO, July 2, 7.20 p.m.—It has been learned here that a big battle was fought on land near Port Arthur on June 26 and 27. The Japanese were successful and on the morning of the 28th they occupied certain heights within ten miles of Port Arthur. The first Japanese division which suffered so heavily at the battle of Nanshan Hill and the eleventh division fresh from Japan were engaged. The Japanese losses have not been learned but the Russians are said to have suffered very heavily.

JAPANESE SUPPLIES LOST AT SEA

LIAO YANG, Thursday, June 30—(Delayed in transmission).—During a recent typhon in the sea of Japan 27 barges belonging to the Nippon Yusan Kaisha, of Tokio, lost 300,000 pounds of flour intended for the Japanese armies. The rains are increasing.

JAPANESE TROOPS ARE RETIRING

ST. PETERSBURG, July 2.—The following despatch from Gen. Kuropatkin, dated June 30, has been received by the emperor:

"Not only has General Kuroki's forward movement in the direction of Hai Cheng and Tacheklao been suspended but even the Japanese troops marching on the road to Khanza towards Siandino have begun to retire towards Khanza."

MANY POOLROOMS

WILL BE ESTABLISHED ON THE STATE BORDER.

As a result of the decision of the New Hampshire supreme court legalizing poolrooms in that state, it is reported that many poolrooms will be run in towns on the Massachusetts border.

Boston sports say that the decision is a good thing for the sport in every way. Poolrooms are expected at Rye beach, Hampton beach, Pelham, Nashua and other places.

The decision legalizing poolrooms was the outcome of the case of McQuesten vs. Steinmetz. Justice Bingham, in giving the decision, sai dthat as the defendant simply acted as an agent for parties in New York, and telegraphed money to New York where it was wagered, it was legal, there being no law against the transmission of money from New York to other states for betting purposes.

SANITARIUM DEDICATED.

DENVER, Col., July 2.—The Anges memorial sanitarium dedicated to the treatment of pulmonary tuberculosis, was formally open d today. The sanitarium was built and furnished by Laurence C. Phipps, in memory of his mother.

DUFFY IS BEATEN

Morton is the New World's Champion

LONDON, July 2.—The amateur athletic association championship at Rochdale, this afternoon, attracted an excellent entry of 125 and a big crowd of sportators. The sports were started with a 100-yard dash, but Arthur F. Duffy, the American crack, was unable to retain the title, being defeated by J. W. Morton of the South London Harriers who won a grand race by inches. Time, ten seconds. Duffy was second and C. H. Jupp of the London Athletic club was third.

HOLDS IT LEGAL

ONE KIND OF POOL ROOM BEYOND THE LAW.

CONCORD, N. H., July 2—The supreme court handed down an opinion yesterday which is construed by horsemen as establishing the legality in this state of poolrooms operated solely for receiving money to be wagered on horse races and other sports conducted outside the boundaries of the state.

The case in which the decision was rendered was McQuestion vs Steinmetz, a suit to recover two months' rent for premises let in the defendant "with knowledge and understanding that he was to use the same for the purpose of exhibiting to the public, without charge, the various prices offered at race tracks in the state of New York; that he was to receive money from persons at Nashua and transmit the same by telegraph to various persons in the state of New York, who were there to wager the money on horse races as directed; and that when the races were run he was to receive by telegraph from New York the results of the races and the proceeds of the wagers won by Nashua parties. The defendant was to act as agent of the parties at Nashua in transmitting the money, and receive only a commission for transmitting the same."

The defendant conducted the business for a time, but suspended on being informed that it was illegal and set up the alleged illegality of the business as defence against paying rent for the premises.

ROBBERS ESCAPED

THEY CLEANED OUT A VARIETY STORE.

PAWTUCKET, R. I., July 2.—Practically the entire stock in trade of Mrs. Rachel Ingham, who conducts a small variety store in this city, was found to have been stolen by thieves during last night, entrance having been effected through a window There is no clue to the robbers. Owing to the amount of goods taken a wagon must have been used for transportation purposes.

LIQUOR IN TRUNK

DEFENDANT WAS FINED $331.64 BY COURT.

BENNINGTON, Vt., July 2—Heavy fines were imposed in some cases under the liquor law yesterday. Mike McMann and Jack Emerson were accused of bringing intoxicating liquor into Wilmington with intent to sell. A trunk which was nearly full of bottles of liquor was found, the key to which was discovered in Emerson's pocket. On this evidence it was concluded that the trunk belonged to him, and therefore the liquor which it contained. Emerson was fined $300 and costs, amounting to $331.64. The same evening two Italians were arrested with two large boxes. One contained a two-gallon jug, a two-quart bottle and two quart bottles. The one who was charged with bringing into town intoxicating liquors with intent to sell testified that the liquor belong to the Italians at the mills, who had banded together and had it come in his name. He also claimed both boxes. He was fined $200 and costs amounting to $305.66.

DIVER DROWNED

HELMET OF HIS SUIT BECAME DISPLACED.

CHESTER, Pa., July 2.—Captain G. H. Metcalf of Philadelphia, who was in charge of the divers engaged in deepening the Delaware river channel off Chester has been drowned in his diving suit. He went down to the river bed because of trouble the men were having with a drill. In a few minutes he gave the alarm signal and two minutes later was pulled on the dredge dead. In some inaccountable manner the helmet of his diving apparatus had become displaced.

MORTALITY OF LOWELL

FOR THE WEEK ENDING JULY 2, 1904.

Population 104,402. Total deaths 35. Deaths under five 15, infectious diseases 2, acute lung diseases 4, measles 2.

Death rate: 17.43 against 12.45 and 13.45 for previous two weeks.

Infectious diseases reported: Scarlet fever 1, diphtheria 2, measles 40.

LORD CURZON

MADE LORD WARDEN OF THE CINQUE PORTS.

DOVER, Eng., July 2.—Lord Curzon of Kedleston, viceroy of India, was installed today as a lord warden of the Cinque ports with all the customary picturesque ceremonial. Dover was elaborately decked with flags in honor of the occasion and great crowds flocked in to witness the quaint proceedings.

MOTOR CYCLE CONTEST.

NEW YORK, July 2.—The annual endurance motor cycle contest under the auspices of the federation of American motor cyclists began today with a run to Albany and return, the start being made early. The first car was followed by the other contestants at one minute intervals. Tomorrow the return trip from Albany will be made. The motor cyclists reached Fishkill ahead of the schedule and without any accidents. The entire party was close together at Fishkill and left immediately for Poughkeepsie.

NEW ENTERPRISE.

Mr. John J. Shea, the well known and popular druggist, formerly clerk for Harry L. Timmons, has bought out the Westwood Pharmacy at the corner of Gorham and Summer streets. Mr. Shea will conduct an up-to-date pharmacy there and his many friends wish him success in his new enterprise.

GAMBLING RAID

Players Were Caught in the Act

NEW YORK, July 2.—After choking the door-keeper into submission and taking his keys, a police captain and three detectives have accomplished an unusual raid on a gambling house in West 34th street. Three attendants and four players were captured.

The house had been under police guard several weeks. Finally the captain moved his guard from view and the proprietors were reassured. Taking three trusted men the captain rang the basement door-bell and was answered by a negro door-man. He was seized and throttled while a gag was slipped into his mouth and handcuffs snapped over his wrists. Then with keys taken from the prisoner's pockets the police carefully opened three steel doors and made their way to the upper floors. So quietly had their work been done, that the raiders stood in the darkened hall several minutes and watched the games in operation. Then the officers slipped into the brilliant lighted rooms and placed everyone there under arrest. The raid was the most successful here in some time.

SERIOUSLY HURT

Two Women Not Expected to Live

NEW YORK, July 2.—An automobile crashed into a Brighton beach motor train at Ocean Parkway early today and its three occupants, two women and a man, were seriously hurt. Their names are Irene Shane, Laura O'Donnell and Edward Scholl.

The train into which the machine crashed was filled with passengers bound home from Coney Island. The crew became greatly excited and the train was nearly emptied of its load in a few minutes. The members of the automobile party were thrown headlong from the machine. Both women sustained fractured skulls and at the hospital to which they were hastily carried, it was feared neither would recover.

Scholl, who was handling the machine, was not seriously injured.

DUEL TO DEATH

DESPERATE FIGHT IN STREET IN INDIANAPOLIS.

INDIANAPOLIS, Ind., July 2—With four pistol balls in his body, one passing through his stomach and another burying itself in his head, Burdell Jacobs, a wealthy merchant of Carlisle, continued to pound Dr. George W. Pirtle with a club today until pulled off by a crowd that had gathered. But for the interference of bystanders Jacobs would have killed the man who fired the fatal shots.

Dr. Pirtle was called yesterday morning to see an aunt of Jacobs and, two hours later paid her a second visit. When he left Jacobs followed him down the street and the doctor went to his office and armed himself with a revolver. The two men met as the doctor appeared on the street, and Jacobs, who was armed with a hickory stick, began a vicious attack upon the physician. Blow after blow was rained upon the physician's head till he was knocked down.

As he lay in the street he drew a revolver and fired four bullets into Jacobs's body. Jacobs fell upon the doctor at the second shot, but continued to beat him with the club as his strength diminished. Pirtle refused to make any statement and the cause of the trouble is unknown.

PRESIDENT ROOSEVELT

LEAVES WASHINGTON FOR OYSTER BAY.

WASHINGTON, July 2—President Roosevelt left Washington for Oyster Bay at 10 o'clock this morning. The trip was made on the special car Mayflower attached to the regular train for New York on the Penna railroad. The president's arrival at Sagamore Hill will complete the family circle at the Roosevelt residence. He will remain there seeking as much rest and recreation as possible until after he has been notified of his nomination July 27. He will then return to Washington for a brief period.

With the president on his special train were secretary and Mrs. Loeb, Assistant Barnes and the regular corps of White House clerks, stenographers, and messengers. The party will reach Oyster Bay at 5.33 o'clock this afternoon.

HOLYOKE MILLS

WILL CLOSE TODAY FOR SHORT TIME.

HOLYOKE, Mass., July 2.—A number of the mills of this city were shut down today for a week or more. The Linden, Holyoke, Nonotuck, Mt. Tom and Wauregan mills of the American Writing Paper company were among the number. The Lyman cotton mills will not start until July 12 and the weaving department of the Skinner Manufacturing company will be idle next week. The Chicopee cotton mills at Chicopee, employing 1200 hands are closed until July 11.

ROBBERS ESCAPED

THEY SHOT AND KILLED A POLICE SERGEANT.

PILLINGS, Mont., July 2.—While trying to arrest two men for robbing early today, Police Sergeant Robert J. Mann was shot and killed and Geo. Hubbard was dangerously wounded in the head. The shooting followed a raid on a saloon and gambling resort during which the dozen inmates were compelled to hold up their hands while the robbers took all of the cash in sight on the tables, amounting to about $2,000. A gambler in the rear of the saloon slipped out and notified the police. An accomplice of the robbers was captured.

Posses are now in pursuit of the two escaped robbers.

STOLE VALUABLE OUTFIT.

The police are looking for James Stuart Murphy's horse and carriage and incidentally for the thief who stole the outfit from in front of the Hildreth building about 10.30 this forenoon. The rig is a valuable one. The carriage is of the stanhope pattern with goddard top and the mare is a high-headed and very spirited beast. Mr. Murphy left his team at the door while he went to his office in the Hildreth building. He was gone less than half an hour, and when he returned the outfit was gone.

THE MAD MULLAH

Is on the Warpath Once More

BADIEN, July 2.—The so-called Mad Mullah of British Somaliland is again on the warpath. He is encamped south of Nogal with 6000 followers, 2000 of whom are armed with rifles, and has a large supply of ammunition and transports. Some of the tribes that have been friendly to the British are reported to have joined the Mad Mullah since the British were withdrawn from the country.

DOCTOR DROWNED

WHILE TRYING TO RESCUE HIS COMPANIONS.

PORT JARVIS, N. Y., July 2.—Dr. H. Burr, a graduate of Yale and an instructor in the Yale forestry school at Milford, Pa., has been drowned in the Delaware river. He was canoeing with some boys when his boat capsized with its three occupants. In attempting to save one of his companions Dr. Burr was drowned.

DISASTROUS FIRE

SANTA FE PROPERTY AT CLEBURNE DESTROYED.

CLEBURNE, Texas, July 2.—Property valued at between $300,000 and $400,000 was destroyed by fire this morning in the Santa Fe shops at this place. The buildings comprised the coach shop, paint shops and planing mills. Seven passenger coaches were also burned.

STEAM HEATING
WATER HEATING
FURNACE HEATING
CARROLL BROS.
Tel. 640. 36 Middle St.

THE SUN
Is on Sale
At both Newstands
In the Union Station
BOSTON

BIG G. CURES in 1 to 5 days. Guaranteed not to stricture. Prevents Contagion. THE EVANS CHEMICAL CO. CINCINNATI, O. U. S. A.
MEN AND WOMEN. Use Big G for unnatural discharges, inflammations, irritations or ulcerations of mucous membranes. Painless, and not astringent or poisonous. Sold by Druggists, or sent in plain wrapper, by express, prepaid, for $1.00, or 3 bottles $2.75. Circular sent on request.

The Washington Savings Institution
Pays
4 Per Cent.
Compounded Semi-Annually.
Don't Delay Depositing
265 Central St. Lowell, Mass.

If you want help at home or in your business, try The Sun "Want" column.

Suit Cases
DEVINE'S
88 Merrimack St.
Factory, 72 Middlesex St. Telephone.

Wall Paper
—AT—
97 Appleton Street

JOHN W. McEVOY
Counselor-at-law and Public Administrator
137 Central Street Tel. 639-4

HETEROPHORIA
Or muscular insufficiency causes headaches, tired eyes and dizziness.
Optician George G. Rogers
145 MERRIMACK STREET.
Up Stairs.

CARNEY & BUNKER
GOLD, SILVER AND NICKEL PLATERS.
Polishing, Lacquering, Dipping and Tinning. Sole manufacturers of the Carney Weavers' Drawing-in Hook.
37 Shattuck Street, Cor. Market.
Telephone 8-15-12.

CARTER'S Cough Balsam 25c
WILL CURE THAT COUGH
Carter & Sherburne's
LOW-PRICED DRUG STORE
Merrimack, Cor. Bridge St

646 WERE LOST

Steamer Norge Struck on Rockall Reef

128 of Those on Board Were Saved—Captain Went Down With His Ship—People Were Asleep When the Accident Occurred

GRIMSBY, Eng., July 5—Rockall reef, a long pile of granite rising sheer out of the Atlantic 290 miles from the Scottish mainland, is now a monument to 646 dead. The steamer Norge of the Scandinavian-American line, bound from Copenhagen to New York struck on the reef last Tuesday. Bodies wash against the rock or lie in the ocean at its base. Nearby, completely hidden in the water, is the Scandinavian-American liner Norge which was carrying 703 Danes, Norwegians, Swedes and Finns to join relatives or friends in America, and which had a crew of 71 men. All told 128 were saved.

No tragedy of the sea has had more appalling consequences and none has occurred in a shorter time. The passengers were suddenly aroused from their sleep, terrified by the contact of the blow of the ship with the solid granite, followed by a grinding, rasping sound as if the hull was being shoved over huge rocks. Then silence, as the clanging bells brought the engines to stop.

Those of the passengers who were standing at the time the steamer struck the rock were thrown against the bulkheads or on the decks and had not recovered their feet when a stentorian voice gave the terrifying order:

"All hands on deck! Hurry or you may sink!"

Immediately there was a rush for the narrow companionways, and men, women and children pushed and struggled to reach the deck, where the boats swung from the davits. Many persons, retaining their presence of mind, seized life-preservers, only to find in some instances that the strings were rotten and they could not be quickly put around their bodies.

Those who reached the deck saw the nose of the Norge pinned directly against the rock. It remained there only a few minutes, for Capt. Gundell, commanding, who had immediately gone to the bridge, gave the order to the engineer to reverse the engines. Some men of the engineer force had relatives among the passengers and, after seeing them safely to the boats, they heroically returned to their stations below.

Slowly the ship backed off, and as she gained way it was found that water was pouring into her hold. This announcement, called out in Scandinavian and presaging death, added to the supreme fright and agony.

The passengers who were piled in the boats were the fortunate ones who were to escape, while the unfortunates, who saw death near, clustered in the vicinity, seething, struggling masses, some on their knees, praying, surrounded by children, others supplicating aid from any one and shrieking permission to enter the boats, elbowing, fighting their way to the places from which the boats were being lowered.

NO DISCIPLINE AMONG CREW.

The sound of grinding ceased, and the bow of the Norge yawed as the steamer returned to deep water. The sea rushed hungrily into the huge rents made by the rocks in the iron hull. Swiftly the vessel began to sink by the bows.

Without waiting for orders, without paying atention to their proper manning, the occupants began to lower the boats. The starboard lifeboat began slowly to fall when, to the horror of those on board, the stern tackle failed while the bow tackle ran free. Soon the boat was almost perpendicular. Those who were in it clung desperately to the sides and seats until a great wave came towering along and struck the boat, smashing it against the side of the ship. The occupants of the boat who were not killed by the impact were thrown into the water. The crew and passengers on deck had no time to spare to assist the few who had a chance to escape but lost it.

Undeterred by the experience of the first boat a second, loaded principally with women and children, was lowered. This time the tackle ran smoothly, but the hope of escape of the passengers on board were blasted. The moment it touched the water waves picked up the small craft as if it had been a feather and dashed it against the side of the ship in spite of the frantic efforts of the passengers to fend it off. The crash was heard on deck. Then the sea swallowed more victims and pieces of wreckage slowly drifted toward the rock.

The upper deck of the Norge at the time of the disaster to the second boat was only a few feet from the water and it was apparent to everyone that only a few minutes more and she would plunge beneath the waves. In the final crisis those who were able to remember clearly what happened say that the shrieks and sobs died away and that the quiet was only broken by the curses of some men whose fear found vent in blasphemy.

Suddenly one man threw himself overboard and another followed his example. Still another jumped into the water, and soon around the ship hundreds of persons were struggling in the sea, having preferred death in the open than being submerged with the ship. Others determined to stand by the ship, hoping against hope that she would remain afloat.

ONE BOAT UNACCOUNTED FOR.

Four boats it is known successfully reached the sea, so that one is unaccounted for. The passengersf on these boats frantically pulled away from the doomed ship, passing by poor wretches who were still afloat and who vainly begged to be taken on board, while from the ship came long, despairing cries.

The women in the boat which reached Grimsby hid their eyes, but the men who were sitting facing the Norge say they saw the captain still on the bridge, surrounded by many other persons, all in an attitude of prayer, and many passengers on deck in attitudes of resignation as the vessel sank.

While they looked the Norge plunged forward, her stern shot up in the air and she disappeared. The swimmers in the vicinity of the ship were drawn into the vortex, around which they swirled like chips in a maelstrom.

A fine Scotch mist which was falling at the time shut out the other survivors from view of those who were brought to Grimsby. The latter, so soon as their boat was clear of the scene of the wreck devoted themselves to thoughts of their own safety. A jacket was tied to an oar, which was in turn fastened in the bow of the boat, and Karl Mathieson, a Danish sailor, took charge of the boat. Men and women were put to work keeping the boat afloat, as a hole had been stave in her bow when it was lowered from the ship.

An examination of the water cask showed that it did not contain a drop of water. There were some biscuits, however, and these were eaten by the shipwrecked people during the 24 hours from the time the ship struck, at 7 a. m. June 28, until they were picked up by the Grimsby trawler Sylvia.

So dazed were the survivors who were brought here that it was difficult to obtain a connected story of the disaster. Twenty-six persons in all reached here, 19 men, six women and one child, a girl, 6 years old.

Every one has relatives in America. They say the great majority of those who went down also were on their way to join relatives or friends located principally in the northwestern states.

NO LOWELL PEOPLE.

At Dennis Murphy & Sons and J. F. O'Donnell & Sons, foreign steamship agencies, it is said that no Lowell passengers were on the steamer Norge. Mr. Murphy says a woman relative of Samuel Lee of Acton, Mass., was a passenger. Swedish residents say that they know of no passengers destined for this city who were on the steamer.

Round trip, Europe, $27.50. O'Donnell's Steamship Agency.

RED MEN SCORED

IN SPORTS IN FIELD DAY AT WORCESTER.

Passaconaway Tribe of Red Men, of this city, went to Worcester yesterday where a grand field day was held by tribes from all parts of the state. The Lowell men left the Middlesex street station on a special train at 7.30 o'clock, there being about 130 in the local delegation. The members wore their regulation regalias.

The Lowell men were conspicuous at Worcester and took an active part in the field day. D. Glen Hurd was in charge of the arrangements.

The delegation returned home last night with two banners. One of these was won by the Passaconaway ball team, which defeated the crack Ware team, 13 to 8. The other was taken by the Lowell contingent for having the largest out-of-town delegation at the celebration.

INSTANTLY KILLED

MAN FELL FROM A FIRE ESCAPE.

PROVIDENCE, R. I., July 5.—George Daul, 48 years old, a German cook, employed in the Narragansett hotel, fell from a fire escape forty feet from the ground and was instantly killed, at 12.10 this morning. He lived in the hotel and fell from the escape in front of his room.

2CH RAISULI BANDITS .. ..

LONDON, July 5.—The Tangier correspondent of the Daily Mail, under date of July 4, says:

"French officials here admit that the crisis was never more critical. Fighting occurs daily in this vicinity.

"Raisuli is only two hours from Tangier and is collecting men. Yesterday he attacked three villages and looted their cattle.

"The town guards are helpless. When the outbreak comes there will be an appalling sacrifice of European life to the fanaticism of the Moors.

"The sultan has cut down the soldiers' pay by one-half and the disaffected soldiers are deserting and joining the free-booting bands."

BATTLE OF THE BOYNE

OBSERVED BY THE LOCAL ORANGE LODGES.

Garfield Purple Star lodge and McKinley lodge, the two local branches of the Loyal Orange association, assisted by Star of Melrose lodge, celebrated the battle of the Boyne Sunday afternoon with a great demonstration, followed by services at the First Presbyterian church.

At 2.30 o'clock the members formed in Middle street and headed by the North Chelmsford band, marched to the church in Appleton street where services were held. The oration of the day was delivered by Rev. J. M. Craig, and this was followed with prayer by Rev. Isaac Lefevre and benediction was pronounced by Rev. W. W. Shenk. After the services the Orangemen went to their hall in Middle street where the parade was reviewed by Grand Master Hull and dismissed.

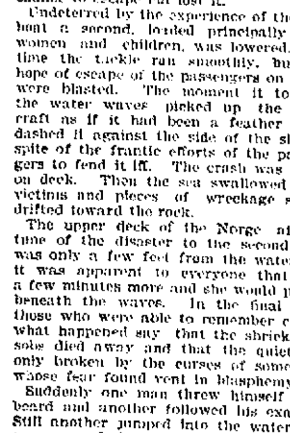

If you want help at home or in your business, try The Sun "Want" column.

IN THE PULPITS

Six Words From the Lord's Prayer

FURNISHED TEXT FOR REV. MR. SHENK

Words of Advice From Lips of Preachers

"Thy will be done on earth" were the words of Rev. Mr. Shenk's text at the Central M. E. church, Sunday morning. He said in part:

"The Christian patriot is the exponent, expositor and defender of these lasting things of righteous government and eternity—where God's will is done on earth and in us. We know it is so in heaven, and there is no question about the patriotism of the angels. The true patriot loves his country because of what it is to him and gives him, and for what he can help it to be for him and his fellow countrymen. There is home, and freedom, and the institutions of science and industry and society. A savage cannot understand them and knows nothing of the public spirit and feeling of the patriot. So the Lord has the abiding institutions of the Kingdom of Heaven which He is trying to incorporate within earth. Those who do not understand them are like so many savages running riotously and ruinously with their unrestrained tendencies and energies. The truth of the Father's voice, spoken unto us by His Son our Lord, will take the savage out by putting the powers of our being under heavenly control. When we become acquainted with the principles of this control we consciously join hands with God for our own elevation and become master of ourselves and of our destiny. We want the things that make for such elevation, in our surroundings and environments—in the country of our habitation, to be of helpful ministry to this higher life.

"It is clearly evident, therefore, that the man who contends for righteousness in government, virtuousness in society, equity among men, and the ministry of love to those who need to be assisted to where they can command their higher powers is the true patriot. He is, in the highest sense, the best sort of patriot our nation can number among its citizens. More than that, he is the preservative element of her citizenship, for he takes of the eternal and life-giving and puts it into the temporal forms and expressions of our national life. The man who does not so do is in no real sense a patriot, and his efforts are crude and dull blunders that miss the principles of enduring government. True government is, at the base, righteous and just administration for the good of all. Therefore, such government must be, in the ultimate, of God. That, indeed, possesses the Divine right of rulership, because it is the moral law of heaven in acting among men. It is this that is meant in our Lord's prayer, 'Thy will be done on earth.' "

IMMANUEL BAPTIST.

Rev. Robert F. True preached both morning and evening at the Immanuel Baptist church, in the morning on the subject, "Keeping Oneself in the Love of God." The evening service was of a patriotic nature. The pastor preached on the topic, "Our Country—Its Hopes and Perils." The music was in keeping Mrs. George B. Williams and Miss Laura Gillespie sang the verses of "The Battle Hymn of the Republic," Mr. Charles E. Woodbury sang the "Star Spangled Banner," the congregation joining in the chorus in both. The service closed with the singing of "America."

AT STEARN'S GROVE.

Largely attended services were held at Stearn's Grove, Chelmsford, Sunday afternoon. The singing was by a union choir representing the different churches that unite in the movement. Mr. C. R. Thomas of the Chelmsford Street Baptist church, directed, and a male quartet, also from that church, sang. Rev. A. E. Kenyon read the Scriptures, Rev. C. H. Ellis of Chelmsford Centre offered prayer. Rev. A. R. Dilts presided. The address was by Rev. Ralph Gillam.

TYNGSBORO EVANGELICAL CHURCH.

At the Evangelical church, Tyngsboro ,Sunday, the pastor, Miss Sarah K. Dixon, preached from the text, "Whether therefore, yet eat or drink, or whatsoever ye do, do all to the glory of God." She said in part:

"The purpose of the creation and of Christianity is not that God might have millions of subjects to bow down and worship Him, but that He might have millions of sons and daughters to appreciate and love Him. God wishes us to glorify Him, through our own manhood and womanhood. God made man and woman, that they might have joy and happiness. We may have such a life if we possess Christianity in our souls.

"There are many strange phases through which the world has passed. History tells us, some people thought that happiness consisted in eating, drinking and in being merry. Another strange phase appeared when, in the intellectual progress of the world, it was thought that the body had life here, must be crushed, in order to attain spiritual advancement; that suffering in this life was necessary for the Christian. 'Life is a vale of tears' was sung, and 'I long to be there, where the wicked cease from troubling and the weary are at rest.' When I am feeling well and strong, I admit frankly, I want to stay here. This craving to depart is not ideal or even normal to a healthy person. Nor is it wise to desire to escape from all the suffering of this world. These trials strengthen us.

ADAMS' MUSICALE

GIVEN AT HIS STUDIO SATURDAY AFTERNOON.

Mr. Edward Everett Adams gave his 103d musicale on Saturday afternoon, at his studio in Odd Fellows Temple. The pupils who assisted at the piano were Miss Ethel L. Bishop, Miss Annabel Savage, Miss Grace E. Talbot, Edmund Hulme, Frank B. Hull and Chester A. Guild. The vocalists were Miss Theresa Lowther, Miss Christiana Campbell and George F. Longfellow.

The recital was highly creditable not only to the participants but to Mr. Adams, their teacher

LIVES IN PERIL

Skyrocket Caused Bad Blaze in New York

NEW YORK, July 5—A fire caused by an exploding skyrocket in an apartment house, on Brooke avenue, badly injured two persons and imperilled the lives of numerous women and children there. The rocket was set off in the street and entered a window in the apartment of Mrs. Anna Traub, where it exploded, setting fire to the curtains. The room burned fiercely and Mrs. Traub was taken out with difficulty by a policeman. At the first story, he dropped the woman to some men on the sidewalk who allowed her to fall. She sustained a fractured rib and received a severe shock. As the smoke went through the hall, a panic ensued among the many women and children who live in the house, but they were safely rescued.

Fireman Albert Hyde was blown from a fire escape on a third floor and had two ribs broken. It is also feared that his skull is fractured.

The loss by fire was about $10,000.

POLICE CALLED

Disorderly Scenes in the British Parliament

LONDON, July 5—The government last night carried through Premier Balfour's closure proposal, under which business will be transacted for the remainder of the session of the House of Commons, by a majority of 80, despite the heated denunciations of members of the opposition. Disorderly scenes without precedent took place in the lobbies which were invaded by the public and by deputations seeking to influence members to vote against the government. The police which were reinforced, finally forced the crowd into the open air court yard and adjoining the House.

SUCCESSFUL LAWN PARTY.

The Junior Epworth league of the Worthen Street M. E. church conducted a lawn party, Saturday night, at the home of Miss R. E. Frye, 37 Walker street. The lawn was dotted with tables and the man behind the hurdy gurdy furnished the music.

The ice cream table was presided over by Misses Elsie Nichols, Gertrude Brady, Gladys Drury, Jennie Miller, Rachel Jones, Esther Jones and Fanny Irvine.

Lemonade was sold by Hugh Johnson and John Phelps. Pop corn could be bought from John Irvine and Joseph Matheson while the candy table was looked after by several of the young ladies.

BOSTON & MAINE R. R.

Corrected to June 27, 1904. Trains leave Merrimack street depot, Lowell, as follows:

For Boston, 5.43, 6.22, x6.45, 7.40, *8.50, 9.22, 11.00 a. m.; 1.40, 1.25, x5.44 p. m. SUNDAYS 8.46 a. m.

Trains leave Middlesex street station, Lowell, as follows:

For Boston, 5.46, 6.28, *6.39, x6.49, w6.50, 7.01, 7.24, 7.31, *7.48, x7.52, w*8.00, *8.57, w9.25, 9.33, w10.50, 11.05, *11.43 a. m.; w12.05, 12.14, w12.46, 1.41, *1.56, w2.30, w3.10, *3.47, w3.55 *4.02, 4.28, w5.06, 6.22, x5.49, *6.12, w6.15 7.00, *7.29, 8.42, w9.15 p. m.; SUNDAYS 6.39 7.24, 8.15, 8.43, 9.20 a. m.; w12.10, 3.25, w3.55 5.29, w5.30, *6.12, *7.29, w8.45, p. m.

For Lawrence and Haverhill, 6.28, w6.50, z7.31, w8.30, w9.25, w10.50 a. m.; w12.05, 1.28 (to Lawrence only), w2.30, 3.56, w5.04, w6.15, w7.00, w9.15, qw11.25 p. m. SUNDAYS, 8.15 a. m.; 12.10, 5.30, 8.45 p. m.

For stations between Reading and Boston, Western Division, 6.50, 9.26, 10.50 a. m.; 12.05, 12.45, 2.30, 3.55, 5.06, 7.00, 9.15 p. m. SUNDAYS, 8.15 a. m.; 12.10, 3.55, 5.30, 8.45 p. m.

For Salem, Mass., w6.28, 7.31 a. m.; w12.05, 1.28, j2.30, j3.55, w5.06, 6.28 p. m.

For Newburyport, Amesbury and Portsmouth, 6.28 a. m.; 12.05, 2.30, 3.00, 3.55, 6.15 p. m.

For Haverhill Bridge, Newburyport, Hampton, North Hampton, Portsmouth and stations on York Beach R. R., 3.00 p. m., until Sept. 5, inclusive.

For Exeter and Dover, 6.28, 6.50, z7.31, 8.30, a. m.; 12.05, 3.55, 5.06 p. m. SUNDAYS, 8.15 a. m.; 12.10, 5.30 p. m.

For Rochester and Alton Bay, 8.30 a. m.; 12.05, 3.55 p. m. SUNDAYS, 5.30 p. m.

For Somersworth, N. H., Saco, Old Orchard and Portland, 6.28, 6.50, z7.31, 8.30 a. m.; 12.05, 3.55, 5.06 p. m. SUNDAYS, 8.15 a. m.; 12.10, 5.30 p. m.

For Waterville, Rockland and way stations, 6.28, 6.50, z7.31, 8.30 a. m.; 12.05, 5.06 p. m. SUNDAYS, 8.15 a. m.; 12.10 to Lewiston only, 5.30 p. m.

For Bangor, Belfast, and way stations, 8.30 a. m.; 5.06 p. m. SUNDAYS, 8.15 a. m. (to Bangor only); 5.30 p. m.

For St. John, N. B., Halifax, N. S., Montreal and Quebec, 6.50 a. m., 5.06 p. m. (5.06 train does not run Saturdays.) SUNDAYS, 5.30 p. m.

For Eastport and St. John (via steamer from Portland) on Monday, Wednesday and Friday, at 12.05 p. m.

For Castine, Deer Isle, Sedgwick, Bar Harbor, Jonesport and Machiasport (via steamer Frank Jones from Portland), Tuesday and Friday at 5.06 p. m.

For Woburn 6.28, 7.04, 7.31, *7.48, 11.03 a. m.; 1.43, 4.28, 9.42 p. m. SUNDAYS, 8.48 a. m.; 3.25, 5.29 p. m.

For stations between Winchester and Boston, Southern Division, 5.46, 6.28, 7.31, 7.48, 9.33, 11.05 a. m., 1.44, 1.56, 4.28, 5.22 8.42 p. m. SUNDAYS 6.39, 7.27, 8.45, 9.20 a. m.; 3.25, 5.29 p. m.

For Ayer Junction and Way Stations, 7.07, 11.55 a. m.; 5.01 and 5.42 p. m. SUNDAYS, 2.15 p. m.

For Amherst, Milford and Wilton, 9.03 a. m.; 1.00, 3.40, 4.07, 5.39 p. m. SUNDAYS, 2 p. m.

For Greenfield, Peterboro, Bennington, Hillsboro and Keene, 9.03 a. m.; 3.40 to Hillsboro, 4.07 p. m. SUNDAYS, to Hillsboro, 2 p. m.

For Nashua, Manchester and Concord, 7.30, 9.03, *9.39, *9.59, *10.39 a. m.; 12.00, 1.00 *1.30, *1.54, 3.10, 4.07, 5.39, 6.27, *8.10, *9.10 12.23 (Nashua only) a. m. SUNDAYS 10.02, *10.39 a. m.; *12.09, 2.00, 6.02, 8.10, *9.10 p. m.

For stations on White Mt. Div., 7.30, *9.5 a. m.; *1.54, 5.39 p. m.

For Franklin, Lebanon, White River Junction, 7.30, 9.59 a. m.; b12.03, *1.30, 5.39 *b8.10 p. m.

For Warner, Bradford, Sunapee, Newport (N. H.), Claremont and Claremont Junction 7.30, *9.59, a. m.; 1.39, *5.29 p. m. SUNDAYS, 2.00 p. m.

For St. Johnsbury and Lyndonville via Wells River, b10.39 a. m.; *b9.10 p. m.

For Montpelier, Essex Junction, Burlington, St. Albans, St. Johns and Montreal, via Central Vermont line, *9.39 a. m.; *b12.09, *b8.10 p. m.

For Montreal and Quebec, via Montreal and Boston Air Line, *b10.39 a. m.; *b9.10 p. m. QUEBEC EXPRESS, via Plymouth and Sherbrooke, *1.39, *b9.10 p. m.

References—
j via Wakefield Junction.
* Express. b Daily.
q Wednesdays and Saturdays only.
w Via Western Division.
x Via Bedford. z Via Wilmington Junction.

D. J. FLANDERS, Gen. Pass. and Ticket Agent.
H. C. TAFT, General Agent, Lowell.

J. M. KINGSBURY, No. 373 Bridge St.
MEATS AND PROVISIONS.

WANTED

IF YOU WANT your mattresses made over at your houses send to 940 Central st. L. H.

HAVE PAYING BUSINESS for sale, $500 to $1000 required. All office work. Shall be at American House, Lowell Wednesday, Thursday, July 6 and 7. Write E. J. Moody, 71 Kilby st., Boston, Rooms 15, 16 and 17 for appointment on above days. Big money in return. No scheme. Strictly business proposition.

WHITE SEWING MACHINE CO., 375 Bridge st. Dressmakers and others are invited to inspect our light running, ball-bearing, rotary machine; it exceeds all others for fast sewing and durability. Second hand machines in stock.

WANTED—Children to board. Apply 457 Lakeview avenue.

WANTED—A chance to place a baby in the country and in a good family. Inquire at this office.

CASH PAID for second-hand furniture, also sold and exchanged. Bornstein & Quinn, 118-120 Gorham street.

QUINCY HOUSE, 52 Lee street—Boarders wanted; three square 20c meals for 50c a day, 7 days in the week. James McGregor, prop.

SITUATIONS WANTED

SITUATION WANTED—Woman would like to take care of children or help with housework. Address M., 55 Hancock st.

WANTED—A situation by an elderly lady at light housework or minding children. Address J. C., Sun Office.

WANTED—A young Greek, 19 years old, very honest and of a good family, speaking pretty good English, wants an English house to serve in or any store, hotel or other business whatsoever, provided he is allowed a little time to study English, terms very reasonable. Inquire of G. Conzaulis, 521 Market st.

WANTED—A situation by a thoroughly competent woman as housekeeper, nurse or would care for an invalid. Inquire 163 Lawrence st.

WANTED—By experienced young lady, position as bookkeeper, cashier or general office work. Would substitute for vacations. Address, B 7, this office.

WANTED—By an elderly woman, a situation to care for an invalid or to do light housework. Address Mrs. Lucy this office or call at 152 Appleton st.

WANTED—A situation as housekeeper, by a thoroughly competent middle aged woman. Inquire at Sun Office.

WANTED—Children to board in East Chelmsford, second house on right past city line. Take Boston car.

EXPERIENCED SALESMAN with English, French and Greek wishes to find situation. Address N. Pa., Sun Office.

NURSE—Thoroughly experienced nurse, capable of acting as midwife; confinement cases a specialty. Address 29 Chestnut square.

WANTED—By a sober man, work on farm. Inquire 303 Broadway.

MONEY TO LOAN

LET US ASSIST YOU to take a vacation and enjoy the benefits of good country or seashore air; our plan of loaning money on salaries is the most liberal to be found anywhere. Address Box 934.

MONEY TO LOAN—On credit without security, salaried people, merchants, etc. Easy payments, lowest rates, liberal discount for prompt payments. Merrimack Loan Co. 25 Associate Bldg.

DON'T BE SHORT—Plenty of money to loan to salaried people, merchants, boarding house kepers, teamsters, etc. Easy weekly payments, lowest rates in the city. Confidential; no publicity; no delay. Special inducements for quick payments. Private office. U. S. Loan Co., 90 Prescott St., room 5, Lowell, Mass.

PAWNBROKER—Money to loan; money loaned on all valuable articles, clothing; rates reasonable. A Stein, 843 Middlesex street, Lowell, Mass.

MONEY TO LOAN on furniture, pianos and all personal property. Private office. (Strictly confidential.) Room 5, Swan building, 26 Central street.

MONEY TO LOAN salaried people, retail merchants, teamsters, boarding houses, without security; easy payments; largest business in 42 principal cities. Tolman, room 25 Associate building.

MONEY TO LOAN at short notice on furniture, pianos, etc. Leases paid off and more money advanced. All business strictly confidential. Address W. E. Leinhas, room 9, Barristers hall.

GOLDEN WEDDING

OBSERVED BY MR. AND MRS. TURNER.

Mr. and Mrs. Eli Turner celebrated the fiftieth anniversary of their marriage at their home, 14 Sidney street Saturday. The happy couple were the recipients of congratulations and presents from friends and relatives who dropped in during the day.

Mr. and Mrs. Turner are natives of England, Mr. Turner having been born in the village of Cullingworth, April 25, 1833, while Mrs. Turner's birthplace was the village of Laycock. They were married 50 years ago by Rev. Robert Hardy in the Wesleyan chapel at Keighley, Yorkshire, and came to America and to Lowell in 1872. Mr. Turner's trade was that of wool sorter, but for several years he has not engaged in active business. For about 20 years he has held a license as local preacher.

Mr. Turner is a charter member of Waverley lodge, Order of Sons of St. George, and he holds a past worthy president's certificate from that order, besides having served in other official capacities in Waverley lodge.

Mr. and Mrs. Turner have three children and seven grandchildren, all of whom were present at the anniversary celebration. Their children are John W. Turner of Philadelphia, Joseph Turner of Medford, and Mrs. E. Ward of Atlantic, Mass.

DO IT NOW

WHAT?

BUY THAT HOME

LEARN HOW OF

E. H. WHITE

Successor to Fish & Plummer

137 CENTRAL STREET

We have Five Cottage Houses that we can sell you ranging in price from $1300 to $1600 with seven rooms each and bath, on very easy terms.

$2200 will buy a tasty home in the Highlands with modern conveniences and over 5000 feet of land.

Two Story House and Barn and One Acre of Land on the car line, $3500. Terms satisfactory.

Two Story House in the Highlands, bath, hot water, set tubs, furnace heat, 12 rooms, 5000 feet of land. Price $4000. Can't be duplicated today at that price.

Twenty acres of land in Dracut, short distance from car line. Price $1000.

SPECIAL NOTICES

TRADING STAMPS—All colors, we make a specialty of Tea and Coffee, we give 80 stamps with one pound of Baking Powder at 50c; 80 with one pound of our 60c Tea; 60 with our 50c Tea; 10 with our 25c Coffee; 20 with our 30c Coffee; 30 with our 35c Coffee. The Elwood Tea Co., Davis Square.

TO LET—Large front room, bay window, modern conveniences, bath, telephone, excellent location for traveling man, five minutes walk from square. Address W. D., this office.

LADIES—A most satisfactory summer dessert is "Dainty Desserts." Makes delicious puddings by simply adding pure milk. Flavoring if desired. No baking—prepared in a moment's time. Send 10c for full size package, also our booklet entitled "Some Ideas for Desserts." Leopold Anderson Co., Campello, Mass.

PRACTICAL DRESSMAKER—Miss M. W. Taylor solicits your patronage, 17 Caddell Avenue, Crescent st., off Chelmsford st.

DAVID HUNTLEY wishes to announce to his friends and patrons that he has opened up a bakery store at 1030 Gorham st. with a fresh supply of pies, cake, bread and pastry every day, wedding cakes made to order.

M. A. GILLIGAN & SON, 77 Hampshire st., Centralville, housepainting, decorating, paperhanging and kalsomining, estimates furnished on all kinds of work.

DON'T BUY OLD STALE COFFEES when you can have your Coffee fresh roasted on same day you purchase it. Extra stamps given all this week. Dickson's Tea Store, 68 Merrimack st.

BILLIARD AND POOL tables bought, sold and repaired, all work guaranteed. S. Scott, 34 Central st.

THE SUN IN BOSTON—The Sun is on sale every day at both news-stands of the Union Station in Boston. Don't forget this when taking your train for Lowell.

HELP WANTED

LADIES—Earn $20 per hundred writing short letters. Send stamped envelope for particulars. Ideal Mfg. Co., Cassopolis, Mich.

WANTED—At once an experienced welter at Pickering Shoe Factory.

WANTED—A man to work on a small farm, references required. 212 Tenth st.

WANTED—A table girl at Highland restaurant, 32 Branch street.

WANTED—Table girl at 213 Middlesex st.

WANTED MEN EVERYWHERE—Good pay; to distribute circulars, adv. matter, tack signs, etc. No canvassing. National Adv. Bureau, Chicago.

WANTED—Chamber maid at the Merrimac House.

WANTED—An experienced housekeeper. Apply Merrimac House, Cor Merrimack and Dutton streets.

OUR MEN make $3.00 to $10.00 per day fitting glasses; our 24P FREE EYE BOOK tells all about it. Write Jacksonian Optical College, College Place, Jackson, Michigan.

SUMMER RESORTS

VINTON VILLA, SALISBURY BEACH—New house, newly furnished, on ocean front, fine bathing. Boarders wanted by the day or week. Reduced rates for July. Send for leaflet. F. V. Hooke.

"OCEANSIDE HOTEL"—Lynn Beach, Opens June 17, by owner, Mrs. Lottie Roby; all rooms overlook the ocean and new baseball park; table unexcelled. Rates $1, $1.25 and $1.50 per day, according to the rooms taken. Patrons of this house will do well to engage rooms early this season.

MISCELLANEOUS

BRICKLAYING, PLASTERING, whitewashing and chimney repairing a specialty at low rates. 3 Cady st.

MRS. FLETCHER, 762 Gorham st., trance medium and card reader.

MRS CLARA ADAMS, clairvoyant and card reader and ladies' employment office, 355 Gorham street, opposite Court house

SHWARTZ SHOE REPAIRING CO.—We have leased the entire building, cor. Market and Palmer st. and will do all kinds of shoe repairing quick and neatly done. O'Sullivan, Foster, Velvet heels 35c. We also make a specialty of all kinds of cripple and deformed shoes.

A. F. LAMBERT & CO., Contractor and shingler will furnish all materials if desired, 252 Aiken st.

RAILROAD AND COMMERCIAL telegraphy taught thoroughly by an experienced telegrapher, positions guaranteed when competent. H. L. Whitten, 930 Gorham st.

BENT'S NO 2 for excessive sweating feet; harmless. 25c at Falls and Burkinshaw's only, corner Middlesex and Thorndike sts.

DRINK GLORIA for new and vigorous life. Boyle Bros. Telephone.

We have all the new spring and summer styles in hats at Delorme's the hatter; old hats made over. 261 Middlesex st.

PRUNING, grading, turfing and all kinds of gardening done in the best manner by John Oliver, 179 Varnum avenue. Telephone 1019-5.

LADIES—Dr. LaFranco's Compound gives positive relief; powerful combination; used by 200,000 women; price 25 cents; druggists or by mail. Address LaFranco & Co., Philadelphia, Pa.

LIMBURG—Chimney expert; chimneys swept and repaired. Residence 1128 Bridge street. Telephone.

THE PLACE TO BUY YOUR
CASH REGISTER
Easy payments. No interest. A liberal allowance for old registers. International Mfg. Co.—Room 45, Donovan building.

BUY A HOME OF YOUR OWN—If you are renting a house a thousand rent receipts hold no meaning for the future, investigate our plan it is never too late to begin, it is easier to pay a few dollars down and balance as rent than to pay a thousand dollars all at once. Rent money is like seed, but the harvest is the landlord's not yours. The renter lives from day to day, from springtime to springtime. The home owner enjoys the satisfaction of a permanent home for his family, the small improvements and adornments that make a home the center of a family pride are doubly dear, because their permanency is assured. Hundreds of renters are yearly becoming home owners through the assistance of the liberal terms of the S. Lagasse Co. You can sow those rent dollars in the field of easy payments and reap a home of your own, state today. Without seeding there can be no harvest, you can begin with $25.00 or more down, balance same as rent, call today. S. Lagasse, 226 Hildreth street, Centralville.

You can't expect to weave white satin with blackened hands, any more than you can expect good results from papers with a bogus circulation.

FOR SALE

FOR SALE—Lot of show cases, one small store ice chest, one 60 gallon oil tank. Call after 6 p. m., 1419 Middlesex st., Cor Pawtucket.

FOR SALE—At once cheap, cigar and candy store, reason, going in larger business. Call at 99 E. Merrimack st.

FOR SALE—Butter chest, scales, tea cans, and small stock of groceries. Inquire Aug. Marion, 119 Cheever st.

PIANO FOR SALE—Also household furniture at 103 East Merrimack st.

FOR SALE—Standing grass. Twelve acres standing grass near the Lowell-Chelmsford line for sale in lots to suit purchaser. Apply to T. H. Elliott, 64 Central st.

FOR SALE—First class butter chest at half price. Call 233 Broadway st.

FOR SALE—Grocery and variety store. Inquire at this office.

FOR SALE—Sable and white coolie dog, 11 months old, house broken, good watch, affectionate with children. Inquire 231 Cabot st.

FOR SALE—$75 almost new rubber tired Bailey open buggy. Apply at Sun Office.

FOR SALE—Two second hand safes and one cash register. Inquire at 23 East Merrimack st.

TO LET

CANOBIE LAKE—Camps, tents, boats and canoes to let at Pine Grove. Store on grounds. Inquire, fifth cottage, shore front from hotel. E. A. Cornock.

TO LET—Unfurnished rooms to rent. Inquire at 12 Congress street, suite 8.

TO LET—House of five rooms in Bachelder Place, off Walker st., will make a snug home for small family. Look at it and then see W. A. Read, 228 Liberty st. Price $9. Key at Mrs. Riley's.

TO LET—Two furnished rooms for light housekeeping. Apply Weston House, 209 Appleton st.

TO LET—A good tenement at a low rent in Brown's block, Marshall street, Key at No. 4.

TO LET—At 62 West Sixth street, a pleasant tenement with modern improvements, fine location, low rent.

TO LET—A modern tenement of six rooms at 282 Salem, near Pawtucket st. Inquire 289 Riverside st.

TO LET—Tents furnished with everything needed in camping at Canobie Lake. One minute from park. Terms reasonable. For particulars address Robert W. Weltshe, 127 Oak st., Lawrence, Mass.

TO LET—Cottage house of five rooms in Batchelder Place, off Walker st., will make you a cosy home. The rent is low at nine dollars. Look at it, then engage of William A. Read, 28 Liberty st.

TO LET—A few extra clean, tidy tenements to rent in very best repair. We can give you three, four, five, six or nine rooms at prices ranging from $5.00 to $16.00 per month and you can have your choice of several locations. Call and see us. T. H. Elliott, 64 Central st.

TO LET AT HAMPTON BEACH—Rooms at reasonable rates in a very desirable cottage. Special rates for the month of June. Address A. D. Winslow, Hampton Beach, N. H.

TO LET—Furnished room on School street, near Pawtucket. Gentleman preferred. Address C. M. W., Sun Office.

TO LET—Two houses at Salisbury Beach, rent very low, for further particulars address Mrs. A. T. Clark, 75 Market st., Amesbury, Mass.

TO LET—Suite of unfurnished rooms at 29 Bridge street.

TO LET—One of the best located stores in town, corner of Summer and South streets; will rent for liquor or grocery store; a good chance for the right party. For further particulars call at 198 South street.

TO LET—At 63 Howard street, furnished rooms within three minutes' walk of Middlesex station.

TO LET—Two furnished rooms for light housekeeping. Address or call at 19 Dutton street, after 6 o'clock.

TO LET—A first class boarding house in good repair, all furnished with curtains, 21 rooms 512 Central street. Inquire 34 Jackson or 796 Bridge street.

TO LET—Nicely furnished room with all modern conveniences and privileges of a home. 105 Chestnut street.

TENEMENTS—Two room and four room tenements, Chestnut square. Inquire 81 Chestnut street.

LOST AND FOUND

LOST—A fox terrier pup crossed with bull, about six months old, color white, with black spot on the back, answers to the name of Spot. Finder will please return it to 143 Coburn st., Centralville.

LOST—A lady's gold watch between Merrimack and Cabot sts. and North Common. Finder please return to 98 Hall st.

LOST—Pocketbook containing sum of money, owner's name on inside. Reward at 112 Jackson st.

LOST—A small brindle and white bull terrier. All white head and breast, 4 white feet, cut tail. Return to 60 Marlboro st. Reward.

FOUND—A beaded hand bag Wednesday afternoon. Owner can have by calling at 306 Merrimack st.

LOST—A college pin on Grove or Westford sts., or between School and Coral sts. Finder please return to this office and receive reward.

LOST—Brindle and white bull dog, one side of face brindle the other white, tail cut. Reward at 151 Concord or 227 Central st.

IF THE GIRL who was seen pick up the pocketbook at Gilbride's store, Merrimack street, Saturday night does not return it either to 530 Lawrence st., or this office at once she will get into trouble.

REAL ESTATE FOR SALE

FOR SALE—On Rogers street, Belvidere, two story, ten room house with bath and pantry and seven thousand feet of land all fenced in. Smith & Cavanaugh, Donovan building, Central st.

HOME FOR SALE IN THE HIGHLANDS—House and barn 37 Dover st. A two and a half story slated roof house with 8 large rooms, also wash room with set tubs, hot and cold water, pantry, bath room and large storage room. Furnace heat. Stable for two horses, good carriage room. Plenty of fruit trees, sixty-six hundred feet of land. Property in good repair. Call at 273 Branch st., cor. of Dover.

FOR SALE—Summer cottage on an island 1¼ acres, will be sold at a sacrifice if sold at once. J. W. Bruce & Co., 26 Central street, Room 1.

FOR SALE—In Centralville, a two-story house, eight rooms, bath, hot and cold water, at 24 Varnum street; price and terms to suit purchaser. Apply at 403 Bridge street, corner Third.

Marry Me Lizzie
And I will buy the furniture from Bornstein & Quinn.
118-120 GORHAM STREET

BUNCHED HITS

Haverhill Hit When Hits Meant Runs

Haverhill defeated Lowell at Spalding Park Saturday afternoon in a rattling good game before a large crowd of fans.

The latest shower of the week came about 2 o'clock Saturday and for a time it looked as though there would be no game, but the clouds passed away, the sun came out strong and the grounds dried up in a remarkably short time. As soon as it became known that there was to be a ball game there was a mad rush for cars in Merrimack square and a good sized crowd reached the grounds before the game started.

The Lowell fans, Saturday had their first opportunity to see young Dorgan, Lowell's new right fielder, formerly of Concord. Dorgan is a son of old Mike Dorgan, the celebrated outfielder of the New York club in the balmy days of 1887 and '88. He has all the characteristics of his father. He is a fine fielder and a timely hitter, and is full of ginger. The fans however, cannot understand why Concord allowed Dorgan to leave when he is such a promising player.

"Nixey" Coughlin, the local boy, once more appeared in Haverhill uniform and during the half hour's practice before the opening of the game batted some hot ones to the outfield.

During Lowell's preliminary practice Bushey batted long flies to the outfield and young Dorgan made several fancy catches, exciting the admiration of the crowd. Lake played at the plate and McGovern was covering first base, showing what could be done in case of an emergency.

Before the game started the bleachers had been filled and the crowd as it came on to the grounds occupied seats on the grass in front of the bleachers. The captain of the Haverhill team objected to this and Umpire Kerins made the fans get off the grass and take seats in other parts of the ground.

Umpire Kerins called the game at 3.15 o'clock.

FIRST INNING.

Haverhill was first to bat and went out in one, two, three order. Hamilton, the first man up, sent a fly to deep right field, but Dorgan had his eye on it and he handled it in a clever manner. Calhoun could not get on to Day's curves and fanned out. Connaughton hit a slow grounder to Barney McLaughlin and he was thrown out at first.

Lowell failed to score during her half of the first. Billy Connors was the first man to appear before McGinley and he drew his base on balls. Billy then went down to second on a sacrifice by Grant. Tommy Murphy then spoiled a hit on Bigbie by making a pretty stop between first and second base. Murphy caught Bigbie at first, and Connors went down to third. With Connors on third and Hickey at bat the crowd yelled for Mattie to line the ball over the left field fence, but there was nothing doing. Hickey hit a grounder to Connaughton and was out at first.

Score—Lowell 0, Haverhill 0.

SECOND INNING.

In the second inning Haverhill reached second base but died there. Wallace received an inshoot in the ribs and walked to first base. Boardman tried to sacrifice and send Wallace along the line, but he got fooled, or rather Day fooled him, for Boardman went out on three strikes. Connie Murphy was the next man to step up to the plate and he sent the ball down the first base line to Lake and Connie was out at first. Raftery was the third man to go out. He hit a high to Hickey and Mattie fielded it to perfection.

In Lowell's half of the second inning the home team landed on Mr. McGinley and brought in two runs.Lake opened the inning with a fly to right field and Wallace made a pretty running catch. McLaughlin then made a single and Dorgan followed with what proved to be a single for Boardman chased the hot grounder which belonged to Connaughton. McGovern drew his base on balls, filling the bases. Billy Day was the next man up and he sent a Texas leaguer to second, scoring McLaughlin. Dorgan tried to reach third on the play but was put out. Connors then singled to left field scoring McGovern, and while Day was trying to reach third he was caught between the bases, closing the inning.

Score—Lowell 2, Haverhill 0.

THIRD INNING.

The third inning had a decidedly bad odor. Day was away off and so was Umpire Kerins, who made some bad decisions, and Haverhill scored five runs. Tommy Murphy was the first man up and he walked to first after Day hit him in the small of the back. McGinley then bunted along the first base line and Lake instead of going after the ball, thought it was going to foul and let it go. As a result it was a fair ball and "Mac" reached first base in safety. Hamilton drew his base on balls, filling the bases. Calhoun then hit to short centre, scoring T. Murphy. After McGinley had foul flied and McGovern had missed the ball, Day hit him in the back and Hamilton was forced in. Wallace sent a pop fly to Connors and was out. Boardman hit to McLaughlin who threw to second catching Connaughton. Hickey then threw the ball to first and it looked very much as though Boardman was out, but Umpire Kerins called him safe. Calhoun scored on a hit by Connie Murphy. Raftery hit to Connors who threw to Lake and he was out. Tommy Murphy ended the inning by striking out.

Lowell managed to score one run in the latter half of the third inning. Grant drew his base on balls and stole second. Bigbie struck out. Hickey sent a high fly which Boardman captured. Lake hit safe to centre field and Grant scored from second base. McLaughlin hit a line drive over second base and Connaughton made a pretty running catch.

Score—Haverhill 5, Lowell 3.

FOURTH INNING.

Bushey went in to pitch for Lowell in the fourth inning and his appearance raised the enthusiasm of the local fans. The Haverhillites went out in one, two, three order, with about four balls pitched. McGinley, Hamilton and Calhoun sent hot grounders to Hickey and he sent the balls to Lake, one, two, three and the side was retired.

Lowell failed to score in the fourth. Dorgan flied out to Hamilton. McGovern hit along the third base line for two bases and Bushey flied out to Connie Murphy. Connors closed the inning by sending a hot one to Connaughton, who fielded it and sent it down to first.

Score—Haverhill 5, Lowell 3.

FIFTH INNING.

In the fifth inning Haverhill managed score another run.

Connaughton opened with a pretty single to left field. Wallace advanced him on a pretty sacrifice. Boardman struck out. Connaughton stole third on Boardman's third strike. Connie Murphy hit a Texas leaguer scoring Connaughton. Murphy in trying to steal second was thrown out.

In the fifth inning Page went in to pitch for Haverhill, McGinley being retired, and the fans had plenty of fun with the new man. Grant hit to Page and was retired at first. Bigbie went out, Boardman to Calhoun. Hickey, Lake and McLaughlin then made singles to left field in rapid succession, Hickey scoring on the hit by McLaughlin. Then McLaughlin and Lake tried a combination steal, but Connaughton threw Lake out at the plate.

Score—Haverhill 6, Lowell 4.

SIXTH INNING.

Haverhill managed to score two runs in the first half of the sixth. Raftery the first man up drew his base on balls. Tommy Murphy bunted to Bushey who threw Raftery out at second base. Murphy stole second. Page went out to Dorgan and Murphy went to third on the put out. Hamilton hit to left centre for two bases, scoring Murphy. Calhoun hit to centre scoring Hamilton, and Connaughton flied out to Grant.

Lowell went out in quick order in her half of the sixth inning. Dorgan hit to Boardman and was out at first. McGovern drew his base on balls. Bushey struck out and Connors closed the inning by flying out to right.

Score—Haverhill 8, Lowell 4.

SEVENTH INNING.

Wallace popped a high fly to McGovern. Boardman foul flied to Connors. Connie Murphy flied out to Grant.

In Lowell's half Grant struck out, Bigbie hit to the left field fence for two bases. Hickey hit over second base for a single scoring Bigbie. Lake hit to left field for a single. McLaughlin was the next man up and he hit to Page. He was thrown out at first, but he advanced Hickey and Lake. Dorgan flied to Wallace.

Score—Haverhill 8, Lowell 6.

EIGHTH INNING.

Bibgie made a sensational running catch of Raftery's fly to the left field fence at the opening of the eighth inning. Tommy Murphy hit over second base for a single. Murphy tried to steal second and was caught out by a mile. Page flied to Dorgan.

In the eighth McGovern got his base on balls for the third time. Bushey foul flied to Calhoun. Connors hit to Connaughton forcing McGovern at second base. Grant got hit in the hand with the ball and walked to first. Bigbie hit a single to left field, filling the bases.

Hickey was the next man up and the crowd gave him a great hand. Hickey got a single to left, scoring Connors. When Lake came to the bat the crowd yelled for him to make a home run. Lake sent an easy pop fly and closed the inning.

Score—Haverhill 8, Lowell 6.

NINTH INNING.

In the ninth Hamilton flied out to McLaughlin and Calhoun hit to left for a single. Calhoun stole second. Connaughton got his base on balls. Wallace flied out to McLaughlin. Boardman hit to Bushey and was out at first.

Haverhill's first error came in the ninth when McLaughlin hit to Connaughton, and the latter fumbled the ball, allowing Barnie to go to first. McLaughlin tried to steal second and was caught out. Dorgan flied out to Hamilton, who made a pretty running catch. McGovern hit to Connaughton and was out at first.

LOWELL.

	ab.	r.	bh.	tb.	po.	a.	e.
Connors 3b	3	1	1	1	2	1	1
Grant cf	2	1	0	0	2	0	0
Bigbie lf	5	1	2	3	1	0	0
Hickey 2b	5	1	3	3	2	3	0
Lake 1b	5	0	3	3	7	0	0
McLaughlin ss.	5	1	2	2	5	2	0
Dorgan rf	5	0	1	1	3	0	0
McGovern c	2	1	1	2	5	2	1
Day p	1	0	1	1	0	0	0
Bushey p	3	0	0	0	0	2	0
Totals	36	6	14	16	27	10	2

HAVERHILL.

	ab.	r.	bh.	tb.	po.	a.	e.
Hamilton cf	4	2	1	2	3	0	0
Calhoun 1b	5	1	3	3	10	0	0
Con'ghton ss	3	1	1	1	2	5	1
Wallace rf	3	0	0	0	2	1	0
Boardman 3b	5	1	0	0	2	3	0
C. Murphy c	4	0	2	2	5	2	0
Raftery rf	3	0	0	0	1	1	0
T. Murphy 2b	3	2	1	1	2	1	0
McGinley p	2	1	1	1	1	2	0
Page p	2	0	0	0	0	2	0
Totals	34	8	9	10	27	17	1

Summary: Earned runs—Lowell 5, Haverhill 3. Two base hits—McGovern, Hamilton, Bigbie. Sacrifice hits—Grant, Wallace. Stolen bases—Grant, Connaughton, T. Murphy 2, Calhoun. Strike outs—By Day 3, By Bushey 1, by McGinley—1, By Page 2. Bases on Balls—Off Day 1, off Bushey 2, Off McGinley 3, Off Page 2. Hit by Pitcher—Wallace, T. Murphy, McGinley, Grant. Umpire—Kerins. Attendance—2000. Time of game—2 hours.

It is more profitable to advertise honorably and fail in the attempt to get business, than to advertise dishonorably and succeed for a little while.

WON TWO GAMES

Lowell Trounced Lawrence Before and After Noon

Both Games Were Well Played While in the Afternoon Game Murch Gave a Sensational Exhibition—Other Holiday Results

Lowell won two games from their old hoodoos yesterday, the Lawrence team, and got a good hold on second place. Both games were well played and the afternoon game at Spalding park had several cheer-provoking features.

The team went to Fall River and will play in Fall River and New Bedford for the next four days and will return home for a game on Saturday.

MORNING GAME.

About 1000 turned out to the morning game at Glen Forest yesterday at which the home team was shut out.

In the second inning a Texas leaguer from Billy Connors but sent in two men, McLaughlin and McGovern, over the home plate and in the sixth a wild throw by Red Long of the Lawrence team was responsible for the other two runs obtained by Hickey and Lake for Lowell.

The game abounded in brilliant plays. The players on both teams were on their mettle and as a result there was much to applaud.

The score:

LOWELL.

	ab	r	bh	tb	po	a	e
Connors 3b	4	0	2	2	2	4	0
Grant cf	4	0	0	0	1	0	0
Bigbie lf	4	0	1	1	2	1	0
Hickey 2b	4	1	2	2	2	2	0
Lake 1b	3	1	0	0	11	0	0
McLaughlin ss	3	1	0	0	3	1	0
Dorgan rf	4	0	1	1	0	0	0
McGovern c	4	1	0	0	6	0	0
Cross p	3	0	0	0	0	4	0
Totals	33	4	6	6	27	11	0

LAWRENCE.

	ab	r	bh	tb	po	a	e
O'Hara lf	4	0	1	1	6	0	0
Eaton c	4	0	1	1	3	2	0
Chilcott ss	3	0	0	0	3	2	0
Murch 2b	3	0	1	1	1	1	0
J. Murphy 3b	4	0	0	0	2	2	1
Beard rf	4	0	1	1	0	0	0
Tierney cf	4	0	1	1	0	0	0
Wiley 1b	4	0	0	0	14	1	0
Long p	3	0	1	0	0	0	1
*Klobedanz	1	0	0	0	0	0	0
Totals	33	0	6	6	27	10	3

Score by innings:

Lowell	0	2	0	0	0	2	0	0	0	—4
Lawrence	0	0	0	0	0	0	0	0	0	—0

*—Klobedanz batted for Long in the ninth inning.

Sacrifice hit—Grant. Stolen bases—Long, O'Hara. First base on balls—Chilcott, McLaughlin, Murch. Hit by pitched ball—Murch, Lake. Struck out—Dorgan, Lake Long O'Hara Eaton Chilcott, Wiley (2), Bigbie. Time—1 h. 55m. Umpire—Kerins of Pepperell. Attendance—1200.

AFTERNOON GAME.

Alfred Gabriel Bjorkhund of South Boston, a descendant of the old Norse Vikings who for several hundred years have all been bottled away in halls of Walhalla, was a welcome guest at the afternoon game for whither Alfred Gabriel Bjorkhund betakes himself to see a victory the snowy-breasted bird of victory invariably follows and bestows the palm on the side for which Alfred G. B. roots. Now Alfred is a close personal friend of Tim Mourang, the father of the N. E. league, and likewise a close personal friend of Fred Lake, the father of the Lowell team. Hence Alfred G. B. rooted for Lowell and Lowell won.

Another mascot who rooted for Lowell was Terry McGovern's young brother whose top-piece is even redder than Terry's. Young McGovern gave up his night before Fourth on Boston common and his Fourth of July swim at the L street bath in order to come up here and root for Lowell and Terry and if Alfred Gabriel Bjorkhund with his little whistle and minstrel clappers didn't bring victory, the auburn-haired youngster from South Boston would have brought it.

The afternoon game was a corker to look at for it abounded in fine plays and the 3500 people present were thoroughly satisfied with it. There was batting enough to suit all and plenty of sharp fielding.

The bright particular star of the day was Simmy Murch and so finely did he work that on one occasion the entire assemblage arose and cheered him. Murch made half a dozen sensational plays. Barny McLaughlin was a close second while Hickey and Connors fielded sharply. Bigbie in the outfield made a couple of star catches.

GAME IN DETAIL.

The visiting team went to the bat and O'Hara drew a free base. Coveney hit down the first base line for a pretty sacrifice. Chilcott flied to right centre, Dorgan making a pretty running catch. O'Hara scored on Murch's pretty single to right field. J. Murphy closed the inning by striking out.

In Lowell's half, Connors hit to Klobedanz and died at first. Grant struck out. Bigbie hit to Murch and was third out.

Score—Lawrence 1, Lowell 0.

SECOND INNING.

In the second, Beard drew his base on balls. He then went to second on a wild pitch. Tierney struck out. "Long John" Wiley was the next man up, and he singled to left. Klobedanz hit to McLaughlin, who ran to second, putting Wiley out. He then threw the ball to Lake who put "Kloby" out, completing a double play.

In Lowell's half of the second Hickey made a single that Chilcott tried hard to knock down. Hickey stole second. Lake knocked a corking single to left field and Hickey scored from second. McLaughlin hit down the third base line for a single. Dorgan hit to Klobedanz, forcing Lake at third. McGovern hit a single to right field, McLaughlin scoring. On the throw home to catch Barney, McGovern went to second and Dorgan went to third. Chase flied out to Coveney. Connors hit to right field for a single, scoring Dorgan and McGovern. Grant hit to Murch and was out at first.

Score—Lowell 4, Lawrence 1.

THIRD INNING.

O'Hara hit to McLaughlin and was thrown out at first. Coveney hit a little one to Chase and was retired at first. Chilcott hit one to McLaughlin that knocked him over. Murch hit a hot one to Chase, who knocked it down. McLaughlin made a pretty one-hand catch of the ball and threw him out at first.

In Lowell's half Bigbie was the first man up, and he hit to Murch who threw him out at first. Hickey flied out to Murch. Lake flied out to Tierney.

Score—Lowell 4, Lawrence 1.

FOURTH INNING.

Murphy opened up the fourth by fanning out. Beard got a single to centre field. Tierney flied out to Grant. Beard started to steal second when Wiley hit by shortstop to centre field and Beard went to third. "Kloby" hit to right field for a single and went to second on Dorgan's fumble of the ball. Beard and Wiley scoring. O'Hara singled to centre sending "Kloby" to third. O'Hara stole second. He would have been out but McLaughlin dropped the ball and Coveney struck out closing the inning.

In Lowell's half McLaughlin opened up with a single to left. Dorgan was next at the bat when an inshoot struck the bat, the ball going into fair grounds. Murphy fielded the ball putting McLaughlin out at second. Dorgan then stole second. McGovern was robbed of a safe hit by a pretty one hand catch by Murch who threw to second making a double play.

Score—Lowell 4, Lawrence 3.

FIFTH INNNG.

Day went into pitch in the fifth. Chilcott hit a grounder to McLaughlin and was out at first. Murch got a great hand as he went to the bat. He got a free pass. Murphy made a pretty single to left field. Beard flied out to Grant. Tierney struck out.

Day was first up for Lowell in the fifth. He filed out to Chilcott. Connors followed by flying out to Murphy. Grant fanned out.

Score—Lowell 4, Lawrence 3.

SIXTH INNING.

Wiley hit to McLaughlin and was thrown out at first. When Lake went to throw the ball back he threw bad and the Lawrence players started to kick saying that he fumbled the ball. Klobedanz flied out to deep left field and Bigbie captured the ball. O'Hara got a fumble hit on a fly that dropped between Grant and McLaughlin. Coveney hit to left field fence for two bases. Chilcott hit to McLaughlin who threw him out at first.

After Wiley dropped a foul fly off Bigbie's bat George got hit by the ball and walked to first. Hickey hit to Klobedanz and was put out at first. Murch made another phenomenal catch. Lake hit near —second for what looked to be a dead sure hit but Murch jumped for the ball and stopped it on the ground with one hand. He then put the ball to first catching Lake. McLaughlin flied to Tierney. The latter dropped it and Bigbie scored. Murch again spoiled a hit by making a beautiful stop of Dorgan's grounders. He was given a great reception as he walked in from the field.

Score—Lowell 5, Lawrence 3.

SEVENTH INNING.

Murch went out on a line drive to McLaughlin. Murphy struck out. Beard also struck out.

In Lowell's half McGovern hit to the left field fence for two bases. Day bunted to "Kloby" intending to sacrifice, McGovern beat the ball to third and Day reached first. Connors sacrificed sending Day to second. Grant hit to Chilcott and McGovern scored. Day was caught between the bases. Grant stole second. Bigbie hit to Chilcott who fumbled and George reached first in safety. Grant tried to get home and was put out at the plate.

Score—Lowell 6, Lawrence 3.

EIGHTH INNING.

Bigbie made a circus running catch of Tierney's fly to short left field. Wiley flied out to Dorgan. Klobedanz closed the inning by going out McLaughlin to Lake.

Hickey went out Chilcott to Wiley. Lake singled to right field McLaughlin struck out. Dorgan closed the inning by striking out.

Score—Lowell 6, Lawrence 3.

NINTH INNING.

O'Hara was the first man up in the ninth. He sent a high fly which Grant took care of. Coveney was the second man out, Connors to Lake. Chilcott struck out.

LOWELL.

	ab	r	bh	tb	po	a	e
Connors 3b	4	0	1	1	0	1	0
Grant cf	4	0	0	0	3	0	0
Bigbie lf	3	1	0	0	2	0	0
Hickey 2b	4	1	1	1	0	0	0
Lake 1b	4	0	2	2	10	0	0
McLaughlin ss	4	1	2	2	2	7	0
Dorgan rf	4	1	0	0	2	0	1
McGovern c	3	2	2	3	8	0	0
Chase p	1	0	0	0	0	2	0
Day p	2	0	1	1	0	0	0
Totals	33	6	9	10	27	10	1

LAWRENCE.

	ab	r	bh	tb	po	a	e
O'Hara lf	3	1	2	2	0	0	0
Coveney c	5	0	1	2	5	0	0
Chilcott ss	5	0	1	1	2	2	1
Murch 2b	3	0	1	1	4	5	0
J. Murphy 3b	4	0	1	1	3	1	3
Beard rf	3	1	1	1	0	0	0
Tierney cf	4	0	0	0	1	0	1
Wiley 1b	4	1	2	2	0	1	1
Klobedanz p	4	0	1	1	0	4	1
Totals	35	3	10	11	21	13	3

Score by innings:

Lowell	0	4	0	0	0	1	1	0	x	—6
Lawrence	1	0	0	2	0	0	0	0	0	—3

Earned runs—Lowell 5 Lawrence 1. Two base hits—Coveney, McGovern. Stolen bases—Hickey, Beard A.Hara, Dorgan, Grant. Double plays—McLaughlin and Lake; Murch and Chilcott. First base on balls—O'Hara, Beard, Murch. Hit by pitched ball—Bigbie. Struck out—J. Murphy 3, Grant 2, Tierney, Coveney, Beard, McLaughlin, Dorgan. Wild ... —Chase. Time—1.50. Umpire—Kerins. Attendance—3500.

YESTERDAY'S RESULTS.

NEW ENGLAND LEAGUE.

Forenoon.

At Lawrence—Lowell 4, Lawrence 0. Attendance 1200.

At Concord—Manchester 1, Concord 0. Attendance 2500.

At Nashua—Haverhill 10, Nashua 3. Attendance 2000.

At New Bedford—New Bedford 8, Fall River 2. Attendance 4275.

Afternoon.

At Fall River—Fall River 3, New Bedford 2.

At Manchester—Manchester 1, Concord 0.

At Haverhill—Haverhill 5, Nashua 0.

At Lowell—Lowell 6, Lawrence 3.

STONY BROOK LEAGUE.

At Middlesex Village yesterday afternoon the Middlesex team defeated the Union of North Chelmsford in a wel played game in the Stony Brook league series by a score of 4 to 1.

In the Stony Brook league series at East Pepperell yesterday afternoon in the presence of 300 spectators, the Pepperell Alumni team was defeated by the West Chelmsford team by a score of 7 to 2.

DIAMOND NOTES.

In Fall River today.

Lowell's three pitchers, Cross, Chase and Day, all showed up well yesterday.

No big leaguer ever covered second better than Murch did yesterday afternoon.

The spectators at the afternoon game got a fine view of the balloon.

Benny Cassidy has signed with Nashua and is playing right field.

Since Kerins licked Connie Murphy he appears to have more confidence in himself and he takes less back talk than ever.

N. E. LEAGUE STANDING.

	Won	Lost	P. C.
Haverhill	34	17	.667
Lowell	27	21	.563
Nashua	26	24	.520
Fall River	27	25	.519
Concord	25	24	.510
Manchester	25	25	.500
New Bedford	22	29	.431
Lawrence	15	36	.294

AMERICAN LEAGUE STANDING.

	Won	Lost	P. C.
Boston	40	22	.645
New York	38	23	.623
Chicago	39	28	.582
Cleveland	31	27	.534
Philadelphia	32	29	.525
St. Louis	27	32	.458
Detroit	28	35	.444
Washington	11	49	.196

NATIONAL LEAGUE STANDING.

	Won	Lost	P. C.
New York	48	16	.750
Cincinnati	36	25	.590
Chicago	37	26	.587
Pittsburg	35	28	.556
St. Louis	31	31	.500
Brooklyn	27	41	.397
Boston	25	41	.379
Philadelphia	15	46	.246

AMERICAN LEAGUE.

FORENOON.

	Attendance.
Boston 3, Washington 2	5000
Detroit 5, Chicago 2	3860
New York 9, Philadelphia 3	14,823
St. Louis 12, Cleveland 10	10,331

AFTERNOON.

New York 5, Philadelphia 2	16,732
Boston 5, Washington 2	6000
Detroit 6, Chicago 1	10,000
Cleveland 9, St. Louis 4	10,000

NATIONAL LEAGUE.

FORENOON.

	Attendance.
New York 4, Philadelphia 1	9624
Pittsburg 7, Chicago 2	12,060
Boston 6, Brooklyn 3	2829
St. Louis-Cincinnati, rain.	

AFTERNOON.

Brooklyn 10, Boston 1	3316
Pittsburg 11, Chicago 6	12,275
St. Louis-Cincinnati, rain.	
New York 11, Philadelphia 3	22,113

GAMES TODAY.

NEW ENGLAND LEAGUE.

Lowell at Fall River; Nashua at New Bedford; Lawrence at Concord; Manchester at Haverhill.

AMERICAN LEAGUE.

Boston at Washington; New York at Philadelphia; Detroit at Chicago; St. Louis at Cleveland.

NATIONAL LEAGUE.

Brooklyn at Boston; New York at Philadelphia; Chicago at Pittsburg; Cincinnati at St. Louis.

During July and August Our Store Will Close Thursdays at 12.30 P. M.

C. B. COBURN CO.
63 Market St.

The Joy of Eating
is common to all humanity until the organs go wrong—then joy is turned to sorrow and food does the body little or no good. If you would return to the ability to enjoy food use

Beecham's Pills

Sold Everywhere. In boxes 10c. and 25c.

CRICKET GAMES

Mohairs Easily Defeated Lynn Wanderers

The Mohairs had little or no difficulty in defeating the Lynn Wanderers on the Chelmsford street grounds Saturday afternoon. The home team had a total of 122 runs for six wickets while the best that the visiting team could do was to score 48 runs.

Hird was the star run getter for the Mohairs, that player scoring 24 runs. Shaw, Southam and Priestley also played well and all three scored over twenty runs. For the visitors Lowe did the best work. Thorpe bowled with great success. The score:

MOHAIRS.

J. Shaw, b, Fairburn	21
H. Mosley, run out	3
D. Hird, st, Jeffreys, b, Fairburn	24
J. Thorpe, c, Jeffreys, b, Fairburn	4
T. Southam, not out	21
J. Priestley, run out	17
H. Allen, c, E. Bennett, b, Young	22
J. Shuttleworth, c, Harrison, b, Young	0
J. Harriman, not out	1
Extras	3
Total (six wickets)	*122

*Innings declared closed.

C. Waite and J. W. Harrison to bat.

LYNN WANDERERS.

Lowe, b, Thorpe	16
Jeffreys, b, Allen	0
Hood, c, Hird, b, Allen	0
Fairburn, c, Allen, b, Thorpe	4
Oxley, b, Allen	0
S. Bennett, b, Thorpe	8
Chase, b, Thorpe	4
Harrison, c, Harriman, b, Thorpe	0
E. Bennett, c, Thorpe, b, Shaw	6
Young, c, Hird, b, Thorpe	5
J. Bennett, not out	0
Total	48

BOSTON 135, BUNTING 67.

The United States Bunting Cricket club went to Boston Saturday afternoon and met the Boston cricket club. The game was exciting from start to finish, but the local team could not seem to get into the running and was defeated by the Bostons b ya score of 135 to 67. Simpson, Rowley and Rudden did the star batting for the locals while the feature of the game was the batting and bowling of Chambers of the Bostons. The score:

BOSTON.

Devlin, b, Rudden	3
Wall, c and b,, Watson	7
J. Chambers, c, Rowley, b, Patrick	56
W. Carter, l b w, Burns	16
J. Keen, b, Burns	7
Norbury, b, Watson	26
Jackson, c and b, Patrick	1
Stanwood, c, Rowley, b, Patrick	2
Vine, b, Watson	4
P. Chambers, b, Watson	3
F. Carter, not out	1
Extras	9
Total	135

BUNTINGS.

W Gath, b, Chambers	2
N. Watson stpd, Jackson, b, Keen	6
M. Burns, run ot	5
J. West, c, Norbury, b, Chambers	3
H. Rowley, c, Jackson, b, Chambers	10
A. Simpson, b, Chambers	14
J. Patrick, c, Keen, b, Chambers	1
J. Harley, b, Devlin	0
E. Nelson, b, Devlin	0
H. Rudden, c, Vine, b, Devlin	11
D. Clegg, not out	5
Extras	8
Total	67

MOHAIR RESERVES 36, W. I. C. C. 35.

The Mohair Reserves met the strong West India Cricket club Saturday afternoon on Franklin field in Boston and defeated the latter team by a score of 36 to 35.

METHUEN 62, ZION 61.

Methuen, with the loss of two wickets, Saturday afternoon, in the Merrimack valley league series, defeated Zion, 62 to 61. The Zion bowlers were easily batted by the Methuens and the fielding of neither team was up to the average. D. Hamer taking 8 for 25. The best scores for Methuen were 31 by Boocock and 19 by D. Hamer. W Crofts 21, Hindle's 17 and S. Hadley's 15 were the best for Zion.

ZION RESERVES 78, METHUEN SECOND TEAM 67.

The Zion Reserves of Lowell defeated the Methuen second team Saturday aftrnoon at Methuen, 78 to 67. C. Hamer was high batsman for Methuen, scoring 28 before being caught. For the winning team Croft led with 27.

A son was born last Sunday to Mr. and Mrs. Hugh F. Duggan of Concord street.

MEMORIAL STONE

BOULDER TO THE MEMORY OF HAWTHORNE.

BOSTON, July 5—A rude boulder with commemorative tablet placed on a slope in the pine grove near the "Wayside," his old home at Concord, was yesterday unveiled in memory of Nathaniel Hawthorne on the occasion of the centenary of his birth. In full view of the upper room in which he worked, some 100 of his friends and admirers gathered to see his granddaughter, Miss Beatrix Hawthorne, draw the flag from before the simple record of how her grandfather, born July 4, 1804, used "to formulate as he paced to and fro on this summit, his marvelous romances."

Among those present at the celebration which has been arranged to continue for four days, were Col. Thomas Wentworth Higginson, who presided, Frank B. Sanborn, Moncure D. Conway, Prof. Charles T. Copeland of Harvard and Mrs. Margaret Lothrop, the present occupant of the "Wayside."

GOLF AT COUNTRY CLUB.

The one club competition medal play handicap held on the Vesper-Country club links at Tyngs Island yesterday resulted as follows:

	Gross	Hdp	Net
W. G. Eaton	100	12	88
A. D. Butterfield	102	10	92
F. E. Putnam	104	12	92
H. W. Boynton	101	8	93
F. Stuart	103	10	93
C. Wakefield	98	4	94
C. H. Dutton	102	7	95
C. E. Goulding	103	8	95
H. J. Corwin	109	12	97
A. K. Chadwick	104	6	98
A. H. Morton	108	10	98
C. F. Weston	108	10	98
T. A. Stevens	118	20	98
H. A. Thompson	119	20	99
D. B. Bartlett	107	7	100
C. L. Knapp	108	8	100
L. F. Sherman	109	8	101
Jas. Thorpe	102	0	102
C. F. Harris	115	13	102
E. Brooks	112	8	104
J. Smith	122	16	106

If you want help at home or in your business, try The Sun "Want" column.

JUDGE EMMONS

Gave Boston Its Quietest Fourth

BOSTON, July 5.—Chairman W. H. H. Emmons of the Boston police board gave to the city yesterday the quietest Fourth of July in its history since 1776. The size of the feat performed by the chairman is better understood, perhaps, when it is stated that never has there been a Fourth in Boston freer from noise, fires or accidents.

The very patrolmen are astonished at the result. "I didn't think he could make it stick," said one yesterday afternoon, though he himself had been on duty nearly 30 hours by way of helping to make it stick. And as in the matter of his first great reform, the reduction of the number of Saturday night drunks, Judge Emmons made good yesterday. There were people, to be sure, who thought the day was as free from enjoyment as it was from noise, but that opinion was held principally by the more youthful portion of the population, in whose estimation nothing but the slam bang, blow-'em-up-and-shoot-'em style of celebration is supposed to be worthy of association with the day that is supposed to mark the anniversary of the freedom of the United States.

Few believed on Saturday that quiet could be maintained much beyond midnight. These were whole blocks away from the truth. And there were nervous and otherwise apprehensive people who merely hoped that the police, under the enthusiastic initiative of Judge Emmons, might by some great good luck and better management contrive to keep the town reasonably quiet until the hour authorized by the aldermen as the opening of the noise boxes, 4 a. m. These people expected that the clocks would not be done striking four before they would be jarred out of their beds by a series of explosions to which the eruption of Mt. Pelee would sound as the popping of a cork. Some of these folks lay awake all night in dread anticipation of what would happen when the police retired in favor of the ordinances and let young America have its way.

Four o'clock came at the end of a night which was singularly free from noise of any sort and the nervous ones held their breaths awaiting the turmoil expected when the "lid was off."

The clocks in the church steeples struck 4 and folks said, "Now, we'll catch it," but they didn't. Time went on in its relentless way and after a while the clocks struck 5 and still nothing happened, aside from the feeble explosion of an infrequent firecracker of limited caliber and resources in the noise-making line. Another hour and still another hour came and went and there was no turmoil of exploding giant crackers, the bark of cartridge pistols or the road of the cannon planted in the streets. From one end of Boston to another there was peace, and most of the time there was quietness. Once in a great while some particularly enthusiastic and reckless celebrant would fire off a whole bunch of firecrackers, and there would be tremendous enthusiasm on the part of the small boys, but nowhere during the day was there anything like the noise and the hubbub that Bostonians have known in other years.

There never was a Fourth of July like this one in Boston and everybody used the fact as their main topic of discussion during the day, whatever views they held regarding the value or the advisability of it. A city of Quakers couldn't have been more decorous, more quiet or more orderly than we were yesterday.

Round trip, Europe, $27.50. O'Donnell's Steamship Agency.

BABIES ON FIRE

With Itching, Burning, Scaly Humors of the Skin

Instantly Relieved by Baths with Cuticura Soap

And Gentle Applications of Cuticura Ointment.

Instant relief and refreshing sleep for skin-tortured babies, and rest for tired, fretted mothers, in warm baths with Cuticura Soap and gentle anointings with Cuticura Ointment, the great skin cure, and purest of emollients, to be followed in severe cases by mild doses of Cuticura Resolvent.

"My niece's little baby boy, two years old, was so badly afflicted with eczema that he needed constant watching. It was all over his face and he scratched the sores constantly. Mornings his clothes would be stained with blood, and his face and hands would be covered. His family never could take him out, as his face was always full of large sores. They had medical treatment, and tried everything they heard of. She commenced using the Cuticura Remedies last spring and found that at last she had a wonderful healer. The sores left his face and he was entirely cured, and now his face is as smooth and rosy as though no sore had ever been there to mar it."

MRS. L. J. ROOT, JERUSALEM, N. Y.

FEB. 12, 1898.

On March 7, 1903, five years later, Mrs. Root writes:

"I received your note of kind inquiry and am pleased to inform you of the permanent cure of my little boy. He is now a healthy child with pink and white skin free from all blemish. It has been a marvellous cure and brought about in a short time after all other medical aid failed."

Sold throughout the world. Cuticura Resolvent, 50c. (in form of Chocolate Coated Pills, 25c. per vial of 60), Ointment, 50c., Soap, 25c. Depots: London, 27 Charterhouse Sq.; Paris, 5 Rue de la Paix; Boston, 137 Columbus Ave. Potter Drug & Chemical Corp., Sole Proprietors. Send for "The Great Skin Book."

GEO. W. RAYNES
121 Central Street, Room 1
Watchmaker, Jeweler and Engraver.
Low prices—prompt attention—satisfaction guaranteed.

THE LOWELL SUN

SUN BUILDING, MERRIMACK SQUARE, LOWELL, MASS.

JOHN H. HARRINGTON, PROPRIETOR.

Member of the Associated Press.

Three Dollars per Year. Twenty-five Cents per Month

☞The Sun receives the full day service of The Associated Press, the greatest news-gathering organization in the world. The entire service received over a leased wire, by our own operator in our own office in The Sun building.

SWORN CIRCULATION OF THE SUN

The sworn daily average circulation of The Lowell Sun for the year 1903, was **14,590** A gain of 1083 copies per day over the average for the year of 1902.

Sworn to by John H. Harrington, proprietor, Martin H. Reidy, business manager, and Alfred Pilotte, pressman of The Sun, before me, January 1, 1904.

JOHN J. HOGAN, Notary Public.

14,819 The sworn daily average circulation for six months of 1904 was: **14,819**

☞This is a larger circulation than the combined circulation of all the other daily papers in Lowell.

☞An advertisement placed in The Sun is of more value to the advertiser than if it were inserted in all other the newspapers in Lowell, and the cost of inserting it in The Sun is about ONE THIRD the price charged by the other papers.

Already some of the congressional candidates have begun to do a little missionary work.

E. O. Bates, the Boston lawyer, charged with stealing over $11,000, if guilty, has disgraced not only himself but his profession.

The Russian Vladivostok fleet is giving a good account of itself. It would appear, however, that the gunners might have done more harm with the 180 shots fired at the Korean settlement at Gensan.

That was a rather cheap retort which Hon. John D. Long made to Richard Olney's speech when he said we want education and united action, not platitudes. Long himself has always been a good deal of a platitudinarian.

Bicycle riders hereabouts will sympathize with Bobby Walthour who was nearly killed at Atalnta, Ga., last week. He was one of the bravest and best riders in the world, and when off the track he made many friends by his genial gentlemanly manners.

The democratic leaders have set out to prevent Mr. Bryan stampeding the convention. If reports be true they have already succeeded in placing him under the necessary restraint. He will do no harm at the convention and if beaten, as he will be, he will not jeopardize party success by bolting.

DUMONT AND HIS BALLOON.

The slashing of the balloon of Mr. Santos-Dumont at St. Louis has led the guards in charge, and who are in a measure responsible, to assert that Dumont himself had the balloon cut. The charge is highly improbable, and it ill accords with the past record of this Brazilian aeronaut who has on all occasions shown himself ready to make great sacrifices in the interest of aerial navigation. As well might a respected citizen be charged with responsibility for a fire that occurred in his house.

THE PRESENT BUSINESS DEPRESSION.

The Mail clears the present administration of all responsibility for the business depression but does not attempt to assign the real cause. If Senator Lodge were asked to explain the present depression he would undoubtedly say that it is due to democratic wickedness.

It is usual to have such depressions in presidential years; but if the industries of the country were not receiving from the government, protection to which they are not entitled they would not be so seriously affected by the possibility of political changes.

NOXIOUS DUMPS SHOULD BE ABATED.

The health of the inhabitants of this city or at least of a considerable portion of them is to some extent jeopardized by the foul odors from the various dumps maintained by the health department.

It is rather paradoxical that the body provided by law to protect the public health should maintain any nuisance injurious to the public health. The fact is certain, however, that the Aiken street dump has for years been an absolute nuisance, far more unsanitary than any stable in Lowell. Especially in hot weather does it become particularly noxious and when it takes fire, which it does frequently the stifling odors become unendurable.

It seems that there should be some means of remedying this nuisance. It might be covered over with solid earth so as to prevent the effusion of foul odors and possibly spontaneous combustion, which so frequently sets this mound of refuse ablaze.

There are other dumps, but none so objectionable as that at Aiken street. Occasionally the Howe street tannery gives off stifling odors that make life miserable for the residents in the vicinity. It cannot be denied that any nuisance such as the Aiken street dump injures property in the vicinity as nobody wants to pay rent for tenements where the atmosphere is poisoned with such foul odors.

The health board has been forced in a measure to maintain convenient dumping places for the ashes and refuse collected solely from motives of economy. The board has the authority to protect the city's health at the city's expense and it should use that authority with more firmness than it has done in the past.

DESTRUCTION OF OUR PUBLIC STREETS.

Councilman Welsh was right when he suggested that the city engineer should supervise the work of laying the water mains now being laid for the mill fire service.

The Locks and Canals company is having the mains laid by a contractor and we venture to say that the contractor has found the job more difficult than he anticipated. He has met a great many snags in running into pipes of various kinds, together with many other obstructions which were not foreseen.

But the point that we wish to emphasize is this: that East Merrimack street alone has been injured to the extent of $2000 by the loose and imperfect manner in which the paving has been replaced. In some places it rises in a high ridge between the tracks and the curbing; in others it shows holes or depressions that after rain become so many large puddles. These will get deeper with time.

Now what is the city or the street department to do about it? Will the superintendent of streets allow the Locks and Canals company to leave the street in this damaged condition.

The city engineer or some competent official should have been authorized to supervise the work in the interests of the city. It was suggested that the Locks and Canals should pay him; but he is paid by the city for doing the city's work and we know of no other way in which his service would be of more value to the city than in seeing that when well paved streets are broken up for any purpose by outside parties, the street shall be left in as good condition in all respects as before being torn up.

To secure this end in the street in question it would be necessary to take up the paving as laid by the Locks and Canals company and have it all relaid.

In a heavy shower on Thursday a portion of the paving sank or caved in and the surface all over where the pipes have been laid is so void of regular grade that it is actually dangerous.

The street department should not accept work of this kind as a fit substitute for that torn up by the Locks and Canals company. It is noticeable that no city official, no representative of the street department, has paid any attention to the condition in which the street has been left. It is time such matters received due attention. The superintendent of streets or the city engineer, separately or jointly, should see that the street is left in fully as good condition as before being torn up.

CLUBS WERE USED

Police Charged Mob at Point of Pines

HEAD ON COLLISION DID NOT TAKE PLACE

Mob Started in to Wreck the Place

REVERE, Mass., July 5.—Angered because they could not witness a head-on collision between two locomotives that had been advertised as a Fourth of July attraction at the Point of Pines, a riotous mob took possession of that resort last evening and after wrecking one of the locomotives, battled with the police and stormed the hotel on the grounds, smashing nearly every window in the structure. The police used their clubs freely, and many persons last night nursed broken heads as a result of their encounter with the officers. Three men were arrested for riotous conduct and one man, Arthur McGilver, was taken to the Lynn hospital where it was found that he had two ribs broken. He had been struck with a brick.

IRISH ATHLETE

Won the All-Around Championship

ST. LOUIS, July 5.—(World's Fair Stadium).—Thomas F. Wiely, of Ireland, won the all-around championship of the world from five other noted athletes in the games held yesterday under the auspices of the A. A. U. The final score was as follows:

Thomas F. Kiely, 6066 points; Adam B. Gunn, of Buffalo, 5907 points; T. Truxton Hare, of the University of Penn., 5813 points; John J. Halloway, of the Greater New York Irish Athletic association, 5273 points.

Ellery H. Clark of Boston and John Grieb, of Philadelphia, also started in the events, but Clark was taken sick during the hammer throw and left the competition. Greib dropped out during the pole vault, his score up to that time being too low to give him a place.

Clark was the holder of the American championship and up to the hammer throw was showing well. He would doubtless have been placed had he not been forced to retire.

MATRIMONIAL

Mr. Mitchell F. Lannan and Miss Lottie A. Booth were married at the home of the bride's aunt, Mrs. Teresa Mosher, 11 Centre street, Saturday afternoon. The ceremony was performed by Rev. C. W. Huntington, of the High street church. The bridesmaid was Miss Lillian Campbell and the best man was Mr. Sidney Wilmot.

BANISTER—BAMBRIDGE.

Mr. Joseph Bannister and Miss Florence M. Bambridge were married by Rev. A. St. John Chambre, D. D., at St. Anne's church Thursday evening.

LUCUS—YEHLE.

At the parochial residence of Rev. Father Allin of Bremerton, Wash., Mr. James Lucus of that city and Miss M. Josephine Yehle of Lowell were united in marriage. Mr. James Burns was best man and Mrs. James Burns, was matron of honor. Miss Mabelle Kougent was maid of honor.

ADAMS

Summer Comfort Rockers

A pair of big comforts, **$1.50 and $1.69**

Wide and comfortable, with the broad, restful arms. Just the rocker to send to the summer place.

ADAMS & CO.

Furniture, Rugs

Carpets

Appleton Bank Block

174 CENTRAL STREET

MID SUMMER

SUIT SALE

Great Values in Newest Goods

LOUIS ALEXANDER

IMPORTER and TAILOR

63 CENTRAL STREET, LOWELL, MASS.

PAUL O. KABLE, Assistant.

Telephone 673-2.

THE POPULISTS

Looking Around for a Candidate

SPRINGFIELD, Ills., July 5.—The 500 or 600 delegates that were expected to attend the populist national convention in this city yesterday did not put in an appearance, and when the convention was called to order yesterday afternoon there were fewer than 200 delegates in the hall. Only 23 states were represented in the convention.

The convention was called to order by Vice Chairman J. H. Edmiston of Nebraska and the call for the convention was read by J. A. Parker of Kentucky, national chairman. Ex-Congressman L. H. Weller of Iowa was made temporary secretary. After the temporary organization had been perfected the convention listened to addresses by ex-Senator William V. Allen of Nebraska and Rev. A. E. Nelson of St. Louis. It was late in the afternoon before the speech-making was over and after more delay in the appointment of the various committees the convention took a recess until evening. J. H. Edmiston was chosen chairman of the committee on resolutions.

Only three names are mentioned now in connection with the nomination for president, William V. Allen of Nebraska, Samuel W. Williams of Indiana and Thomas E. Watson of Georgia. Former Senator Allen refuses to enter into a scramble for the nomination and practically said last night that he would not accept the honor if there was going to be any contest over it.

Mr. Watson is in a similar state of mind regarding the head of the ticket, and has written a letter to the effect that he does not want to be the standard bearer for the populists this year.

Mr. Williams of Indiana is leaving nothing undone to capture the nomination and his friends say that if he cannot get first place on the ticket he is willing to take second place. The sentiment favors the adoption of the Omaha platform of 1892 with planks for postal savings banks and the initiative and referendum.

The committee on credentials and resolutions had not completed their work at a late hour last night and adjourned until today.

HIGHLAND M. E. CHURCH

PROGRAM CARRIED OUT SUN-EVENING.

The following program was rendered Sunday evening at 6.30 in the Highland Methodist church by the boys' and girls' chorus, under the direction of Mrs. B. F. Kingsley; Mabelle Fay Kingsley, pianist:

"My Native Land,"
Ethel M. Noyes and Chorus.
Scripture Lesson.
"The Home of the Free,"
Etta Dowling, Ethel Roy.
"Declaration of Independence."
"Happiest of All the Nations,"
Chorus.
Notices and Offering.
"Liberty Bell,"
Edna Harrison, Susie Williams and Chorus.
Prayer.
"Old Glory"
Florence Killpartrick and Chorus.
"America's Girls and Boys,"
Warren Dowling, Earl Huse and Chorus.
Sermon, "God's Republic."
"The Roll of the Drum,"
Chorus.
"Patriotic Parting Song,"
Trio: Mabelle Fay Kingsley, Sylvia E. Wotton, Ethel Roy.
Recitation, "The Soldier's Unfinished song."

ELECTED OFFICERS

TRADES AND LABOR COUNCIL MET SUNDAY AFTERNOON.

The following officers were chosen at the annual election of the Trades and Labor Council, Sunday afternoon:

James F. Gilligan, of Leather Workers union, president; vice president, John Barrett, Stationary Engineers; financial secretary, Miss Annie McCullen, secretary of Cotton Weavers' union; recording secretary, Frank J. Simonds, Typographical union; trustees for one year, Daniel Moynihan, Building Laborers' union; George Cronin, Cigarmakers' union; and Thomas F. McDonough, president of the Textile council and a member of Cotton Weavers' union.

The meeting was addressed by C. J. Crozier, president of the state branch of the A. F. of L., and Dennis J. Driscoll, secretary of the state branch.

James F. Gilligan is the youngest man who has ever held the position of president of the Trades and Labor Council or any similar organization in this city. He is 21 years old.

Europe. $12.50. O'Donnell's Steamship Agency.

No Pity Shown.

"For years fate was after me continuously" writes F. A. Gulledge, Verbena, Ala. "I had a terrible case of Piles causing 24 tumors. When all failed Bucklen's Arnica Salve cured me." Equally good for burns and all aches and pains. Only 25c at F. H. Goodale's drug store, 217 Central street, Lowell.

HARRY RICHARDSON'S

Ice Cream

Order Today

Tel. 234-2

If you want help at home or in your business, try The Sun "Want" column.

PUTNAM & SON CO.,

166 CENTRAL STREET

This Morning

seventy-five of Rogers-Peet's handsome summer suits---coats single and double breast---slide down from $20 and $22 to the $15 table. A splendid assortment, five to seven dollars saved, and the best clothes money can pay for. **$15**

BORROWED A GUN

Goldsboro Then Shot Down His Friend

WALLINGFORD, Conn., July 5.—William Goldsboro of New Haven is held on the charge of manslaughter for the killing of his friend, Albert Ten Eyke. Both are colored and were watching a ball game. Goldsboro asked another spectator if he could borrow his gun for a moment and it is claimed that he was told the shells were not blanks but were loaded. This Goldsboro said he knew, but after taking the gun went directly over to where Ten Eyke was standing, aimed it at him and fired. Ten Eyke died soon afterward, the entire charge entering his body below the left shoulder blade. Goldsboro gave himself up and is now held on the charge of manslaughter.

Europe, $12.50. O'Donnell's Steamship Agency.

SWEENEY ALL IN

Was No Match for Jimmy Gardner

MANCHESTER, N. H., July 5.—Patsy Sweeney's seconds threw up the sponge in the fourth round of what was to be a fifteen round contest with Jimmy Gardner of Lowell, at the Coliseum yesterday. Gardner gave Sweeney one of the worst drubbings he has ever had. He was so groggy in the fourth that he could not possibly have lasted another round.

There were two preliminaries, between Kid Sheehan and Kid St. Cyr and Peter Sweeney and Bud Shea. The first was declared a draw after four rounds, and the second resulted in Shea being knocked out in the third round.

JUDGE WINTHROP

INAUGURATED AS GOVERNOR OF PORTO RICO.

SAN JUAN, P. R., July 5.—Judge Beekman Winthrop was inaugurated governor of Porto Rico yesterday. The ceremonies were opened by the firing of a national salute and this was followed by an imposing patriotic demonstration. The city was profusely decorated.

The theatre was packed when Gov. Hunt arrived accompanied by Judge Winthrop. Gov. Hunt's address was one of affectionate farewell.

The governor closed his address by introducing Judge Winthrop, to whom the oath was administered by Justice Quinones of the insular supreme court.

LITTLE RHODY

WON THE CUP OFFERED BY LIPTON.

MARBLEHEAD, Mass., July 5.—Of the little fleet of boats that sailed from New York for this port Saturday forenoon on an ocean race of 330 miles for a cup offered by Sir Thomas Lipton and valued at 100 guineas, the sloop Little Rhody, owned and sailed by Charles F. Tillinghast, of the Rhode Island Yacht club, Providence, crossed the finish line at 9.48 o'clock last night, the accepted winner of the trophy.

JIMMY MORAN

LANDED FIRST PLACE IN 25 MILES RACE.

CAMBRIDGE, Mass., July 5.—Jimmie Moran last night won the 25 mile motor paced race at Charles River park in 35.18 4-5. Nat Butler finished second; Louis Mettling, third; Harry Caldwell, fourth; Will Stinson, sixth.

The five mile single motor race was won by Charles Turville, Paris. Time —6.11 4-5.

RATTIGAN KILLED

MEMBER OF PARLIAMENT IN MOTOR ACCIDENT.

LONDON, July 5—Sir William Henry Rattigan, member of parliament for northeast Lancashire, was killed yesterday in a motor accident near Bigleswade, Redfordshire.

A tire burst and the car was overturned.

It is more profitable to advertise honorably and fail in the attempt to get business, than to advertise dishonorably and succeed for a little while.

MILITIA CALLED

Police Could Not Cope With Strikers

THE MOB NUMBERED ONE THOUSAND MEN

Iron Works Guarded by Field Battery

SYDNEY, N. S., July 5—The civil authorities being unable to cope with a mob of 1000 strikers who were at the entrance to the works of the Dominion Iron and Steel Company, yesterday abandoned the situation and the military were called out to protect the property and the men who wished to go to work. Last night 100 men of the Sydney field battery with fixed bayonets and loaded barbines stood guard over the entrance to the works.

The situation is very critical and to the works last night they met 1000 strikers armed with sticks which they used all day to intimidate the men going to work. The strikers lined across the street determined not to let any non-union men pass into the plant with the troops and the strikers greeted the latter with hoots and jeers.

CASTORIA

For Infants and Children.

The Kind You Have Always Bought

Bears the Signature of Chas. H. Fletcher.

BADLY SCALDED

Fireman Injured in a Wreck at Rochester

ROCHESTER, N. H., July 5—A locomotive and six freight cars destroyed and one man terribly scalded, was the result of a head-on collision early Sunday between a regular and an extra freight train on the Worcester, Nashua & Portland division of the Boston & Maine railroad. The collision was about a quarter of a mile east of the West Rochester station and less than 100 feet of a covered bridge. Both engineers saw the impending collision and slowed their trains and the crews of both engines jumped, with the exception of Fireman Dodge, of the extra. Dodge tried to jump, but at that moment the train entered the covered bridge and there was not time to jump, when the train emerged at the other end as the crash followed immediately. Dodge was terribly scalded, but escaped death by climbing through a cab window. The responsibility for the accident is not yet placed.

CANOE CAPSIZED

Two Young Men Lost Their Lives

MANCHESTER, N. H., July 5—Harold Currier, 20 years, and Frank Menter, 18 years, two prominent young men of this city, lost their lives last night by the capsizing of a canoe on Lake Massabesic. The drowning occurred about 7 o'clock, the frail craft being overturned by the wake from a steamer. It was too dark to drag for the bodies.

STRIKE

! ! ! ! ! ! ! ! !

Make Your Husband Do the Cooking

IF HE WONT---

BUY A GAS RANGE

FOR YOUR KITCHEN

STRIKE

While the Kitchen's Hot!

STRIKE

If He Buyeth Not!

We do not believe in strikes — following Lowell's experience — there are few of us who do — but 'tis said there are exceptions to all rules.

A comfortable kitchen is within the reach of all.

A GAS RANGE furnishes good cooking. It makes no ashes.

Lowell Gas Light Co.

67 Merrimack Street

DID YOU EVER

Consider that you get no benefit from Coal when burning until it reaches the condition of

COKE

Think It Over!

PARKER THE MAN

Present Indications Point to His Nomination

ST. LOUIS, July 5.—Parker on the second ballot, perhaps on the first. That is the claim of the men who are in charge of the political affairs of the New York candidate. All day long the Parker opponents had tried to perfect the program which would prolong the balloting and afford an opportunity to name another candidate, but apparently they have not succeeded.

Many combinations have been suggested but they have proved to be incapable of being assembled into a shape sufficiently substantial to show the independent and uninstructed delegates how another candidate can be named.

Men who are supposed to hold the balance of power have asked the Parker opponents to say which will be the one after Parker had been put out of the race, but last night they say they received no satisfactory answer.

Action taken by the Pennsylvania delegation last night by the overwhelming vote of 78 to 5, to vote for Parker only served to emphasize this view of the outcome.

Six members of the Pennsylvania delegation did not vote on the proposition.

Gorman, Gray and Cleveland have been suggested, but no one is prepared to give assurances that either could receive the nomination. The mention of Cleveland had a tendency in some quarters to solidify the Parker strength, for many delegates say they do not want to take even the slightest chances of allowing Cleveland a fourth nomination.

While there is a very friendly feeling for Gorman among the southern delegates, including those who are under instructions or bound by the unit rule to vote for Parker, yet the predominant expression from this element is that the effect now making in behalf of the Maryland senator is too late. They also point to the fact that when delegates were being chosen, Gorman gave no sign that he desired the nomination. It is too much to expect they say, that delegates who were chosen as Parker men, whether under instructions or not, will desert him now or as long as there is a possibility of securing his nomination.

TWO NEW CANDIDATES.

The opposition to Judge Parker, in its effort to lighten the lines and make sure of holding the delegations now counted as opposed to him, has brought out two candidates in the persons of Former Gov. Pattison of Pennsylvania and General Miles. The opposition leaders appreciate to the utmost the difficulty of preventing a stampede to Parker should his lead become pronouncedly manifest, but they are counting upon doing this appealing to the local pride of the different favorite son delegations to hold on as long as possible.

No announcement was given out from Senator Gorman last night and Mr. Vandiver, who had stated early in the day that he expected a communication said last night that he had received none. Mr. Gorman's position as a conditional candidate has, however, become so well known that no formal statement from him is necessary. His friends still expect to press his candidacy if Parker fails of success and in the meantime they will do all they can to bring about such a situation.

The wisdom of casting the votes known to be for Gorman for other candidates has been canvassed and this course practically decided upon. It is not yet absolutely determined just what aspirants will be thus complimented, but the choice lies between Pattison and Cockrell. The votes absolutely under Mr. Gorman's control are those of Maryland, West Virginia and the District of Columbia.

The men who are talking about Judge Gray are met with the question where the votes are to be secured to nominate him.

The delegations with favorite sons as yet manifest an unwillingness to enter into combinations and in the interest of their own candidates they do not desire to antagonize Parker.

If by any chance there is a deadlock they all hope to secure votes from the Parker column in the break-up. Nor are the favorite son delegations such as can be transferred. In several cases Parker is the second choice of the delegates. This is noticeably true of the votes instructed for Hearst. It is not believed that the editor candidate could control them for any other candidate while it is evident that quite a number from the northwest are ready to vote for Parker on the second ballot.

The vigorous deliberations of Tammany leaders to the effect that Parker could not carry New York seemingly have had little or no effect.

The fact that the day has passed without bringing to the fore any figure around which the anti-Parker element seems able to rally has taken a great deal of the life out of the situation.

The result is that an air of apathy pervades the lobbies and other places where the rank and file assemble.

PLATFORM FIGHT.

A real contest on the platform is assured. No one yet knows what the platform will be, but it is known that the majority draft will prove unsatisfactory to Mr. Bryan and his followers and there are enough of them to make an interesting fight on the floor of the convention.

The developments yesterday before the national committee also indicate that Mr. Bryan will be in evidence when the committee on credentials reports. In this connection considerable interest was expressed in the fact that the candidate for president in the last two campaigns should secure a proxy in the national committee for the purpose of championing a contested case.

BRYAN NON COMMITTAL.

Mr. Bryan was engaged during the day with callers, many of them representing aspirants for the presidential nomination. He discussed the situation with all of them but committed himself to none.

The selection by the committee of John Sharp Williams for temporary chairman seems to give general satisfaction. No determination has been reached as to who will be the permanent chairman but several men have been suggested and possibly all will be considered by the committee on permanent organization before a selection is made.

The exposition, summer gardens, Fourth of July celebrations and other attractions won out politics yesterday in the contest for the attention for the delegates. Every train brought in hundreds of politicians who after taking possession of their hotel accommodations, pursued their individual tastes in seeking holiday pleasures. There was little in the political program to hold the visitors. Caucuses of the various state delegations generally went over until today or Wednesday.

Around the Jefferson hotel where the democratic national committee was all day in session considering the manner in which contests were to be heard, there was little diminution in the crowd. The lobbies were filled with persons who awaited with great interest the result of the deliberations. Sub committees were named to hear the contests and the waiting crowds gained no substantial information to reward their patience.

At the headquarters of the various candidates there were many conferences but these were not of a character to draw the masses.

MAY BE FATAL

WOMAN WAS SHOT BY UNKNOWN PERSON.

QUINCY, July 5—Miss Laura Delory, aged 21, of Weymouth, was shot, probably fatally, by a bullet fired by an unknown person yesterday afternoon. She is now in a critical condition at the Quincy hospital with little hope of her recovery.

Miss Delory has been a guest of her sister, Mrs. John Fisher, at 162 Water street. Yesterday afternoon she was sitting by an open window in the rear portion of the house talking with members of the family, when a bullet whizzed through the window and struck her, penetrating the left breast just below the nipple.

Drs. McLennon and Jones, who were summoned, probed in vain for the bullet, and then ordered the young woman removed to the hospital, where an operation was performed by Dr. Lund of Boston, assisted by Drs. McLennon, Jones and Welch.

The bullet is supposed to have been fired from a revolver. 1233

fired from a revolver. The police have found no clew as to who fired it.

During the thunder storm Saturday afternoon the lightning struck a tree in High street not far from the fire station and the tree was thrown across the car track causing a blockade for a while. Supt. of Commons Whittet as soon as notified at the South Common took two men and went over and remedied matters.

The Flat Iron

Corner Gorham, South and Locke Streets

OPP. COURT HOUSE

Call and see our premium display.

Just arrived, a carload of two book Chiffonieres.

If the store you do your trading in don't give you the stamp you want, why, we will.

One Book—Rugs, Clocks, Rockers, Parlor Tables, Toilet Sets, Mirrors, Porch Rockers, Lamps, Elegant Silver Ware, Chiffonieres.

Two Books—Morris Chair, McKinley Rockers, Parlor Lamps, Hat Racks, Chiffonieres, Couches.

Three Books—Mahogany Music Cabinets, Book Cases, Side Boards.

For 630 Stamps we give a Croquet Set.
For 630 Stamps we give a beautiful 7-piece Berry Set all this week.
For 630 Stamps we give 5 pieces of beautiful Glassware.

300 STAMPS 1 LB. TEA, COFFEE, BAKING POWDER .....$1.45 ORDER
20 STAMPS 10c CAKE ALMOND CREAM SOAP.
10 STAMPS PKG. CORN STARCH..... 10c

150 STAMPS 1 LB. ASSAM TEA..... 70c
150 STAMPS 1 LB. BEST E. D. TEA..... 70c

All Kinds of Stamps

SAVAGE BULL DOG

A SAVAGE BULL DOG ATTACKS A FIRE HORSE

Fiercely Attacked Hose Wagon Horse

One of the few exciting scenes in Lowell yesterday was an attack by a vicious bulldog upon one of the horses attached to Hose 7 after the hose had responded to a fire at the corner of Elm and Central streets. The dog was a handsome brute but his ferociousness mocked his beauty. The horse, a proud fellow with a black coat so shiny as to reflect faces and objects, is the pet of the engine house that gives him shelter. The fire laddies call him "Dick," and although he is a combination of nitroglycerine and ginger in the street he is as docile as a lamb in the stable.

When the news that "Dick" had been bitten, went the rounds, Dick's friends went on the war path, but the dog had been taken to the police station. Never was the tenacity of the bulldog more shockingly demonstrated than on this occasion. He grabbed the horse by the forward leg a little above the fetlock and held on like grim death. Assistant Engineer "Teddy" Meloy pressed his number fives into service and kicked the savage dog somewhere betwee athe woodshed and the kitchen, but the dog wouldn't let go. He is one of Dick's most ardent admirers and he was willing to cut the dog in a thousand pieces and would have killed him, in some way, but for the fact that an officer appeared on the scene and with his number tens, their force of persuasion aided by the business end of his club, succeeded in obliging the dog to release his hold. The horse seemed to be paralyzed with fear and did not move while the dog's incisors sank deeper and deeper into his flesh in dangerous proximity to arteries and when the dog was taken away poor Dick held the wounded leg straight out and, looking in the direction of "Teddy" Meloy, moaned pitifully.

The dog was taken to the police station by his owner, Michael Barry of Elm street, and after the story was told Deputy Welch produced his faithful gun and the vicious bulldog was no more.

Dr. Sparks was called to attend the horse and Dick's friends were delighted to learn that the wounds on his leg were not of a serious nature.

NO SERIOUS FIRE

Attended the Observance of the Fourth

The fire department had a comparatively easy time this Fourth, and the night before, in responding to alarms for fires. One of the worst fires which the department had to handle broke out in Councilman Worcester's second-hand furniture store at 458 Central street shortly before one o'clock this morning. The fire started in the cellar, the cause being unknown, but it is thought that a fire cracker may have been exploded in the vicinity of the building and one or more of the sparks found their way into the cellar, setting fire to inflammable goods.

James Moody who lives over the store detected a strong odor of smoke, and without waiting to investigate what the fire might be, hurried to the fire station at the corner of Central and North streets. The firemen were prompt in arriving, but soon saw that they would be unable to handle the flames alone, and an alarm from box 19 was pulled in at 1.05.

When the department arrived it found that the blaze was a stubborn one, and one which threatened other buildings in the vicinity. Several lines of hose were laid and after a sharp fight the recall was sent in.

Despite the fact that the fire grew to alarming proportions it is not thought that the damage will be very great. The building is owned by Andrew C. Wheelock.

NEEDLESS ALARM.

Just because Mrs. H. Hatu of Dane street tried to start her kitchen stove yesterday shortly after seven o'clock and because the dampers did not work right, and the stove began to smoke, some passerby thinking that the house was on fire, sent a telephone alarm to the Central fire station. Several pieces of apparatus hurried to the scene of the supposed fire, only to find Mrs. Hatu in the midst of preparations for breakfast. She was the most surprised person in the world when she saw the fire fighters entering her house.

ROOF BLAZE.

Shortly after noon, yesterday an alarm from box 16 summoned a portion of the fire department to a lively roof blaze on a house occupied by John Kane on Chapel Hill. The cause of the fire was the careless explosion of a cannon cracker. The damage was slight.

FIRE IN SWIFT STREET.

A slight fire on the roof of a house belonging to the Josiah H. Butler estate on Swift street caused the ringing of box 37 at 1.12 yesterday afternoon; the damage was slight.

ANOTHER ROOF FIRE.

Another roof fire resulting from a firecracker occurred at the home of David True on Maple street, at 3.30 yesterday afternoon. Box 38 was pulled in.

TELEPHONE ALARM.

A telephone alarm brought Hose 7 and Truck 1 to a fire on the roof of a house owned by Charles B. Marsh on Wamesit st., at 1 o'clock yesterday. The fire was caused by an exploding fire cracker.

THE FIRST FIRE.

The first fire to be caused by fire works occurred Saturday evening shortly after seven o'clock.CMFWYPP shortly after 7.30 o'clock. While some boys who throwing off fireworks in Tyler street, a cracker was carelessly thrown on the roof of Stephen Flynn's house, setting fire to the shingles. The department was summoned, and the fire was soon extinguished. The loss was trivial. Fred C. Church had the insurance on the building.

FLOOR BURNED.

Sunday morning at 5.48 a telephone alarm summoned a portion of the department to a fire in a pool in the Parker block on Bridge street, opposite Fourth street. A woolen cuspidore which was filed with sawdust and cigar stubs caught afire and burned a hole through the floor.

DUMP FIRE.

Sunday night a portion of the department was called to a dump fire in Mansur street. The stench for a while was very annoying to the residents of that district.

Office of Superintendent of Streets.

Notice to Abutters

The city is about to macadamize Walnut street from Central street to Gorham street. All persons who contemplate digging up the street for the purpose of making sewer, gas or water connections do so at once, as under the provisions of the City Ordinances no permit will be given to any person to disturb the surface of said street for a period of five years after said improvement is completed, except as otherwise provided in the ordinance.

F. W. FARNHAM,
Acting Superintendent of Streets.
Lowell, July 1, 1904.

GIRLS DROWNED

Accident Marred Celebration in Lawrence

MAN KILLED IN EFFORT TO GET BODIES

The Body of One Girl Has Been Recovered

LAWRENCE, July 5—Yesterday's celebration was marred by a triple catastrophe, two young girls, Mary Kane an Evelyn Bliss, being swept over the falls of the Merrimack river and drowned, and Seymour Leighton, a call member of the fire department, losing his life in attempting to recover the bodies. Miss Kane was the 17-year-old daughter of ex-City Clerk Timothy Kane, who lives at 12 Logan street and Miss Bliss was the 14-year-old daughter of Henry C. Bliss of 203 Methuen street.

About 3 o'clock the girls hired a canoe at the Merrimack canoe clubhouse on the north bank of the river and started out to witness the regatta. They were apparently little experienced in paddling and had got only a short distance from the wharf when the wind which was fairly strong, took the canoe and carried it broadside on across the river and toward the falls a few hundred rods away.

Their plight was witnessed by the people on the banks and in boats and several of the latter started to the rescue.

Carried along by the current, which runs fast near the falls, and by the wind, the canoe containing the two girls could not be overtaken, and, striking the flashboards near the south bank, was overturned, the girls being swept over the flashboards.

Among those who started to the rescue were Policeman Caffrey, who was on the north side of the river, and Alexander Ritchie, who started out from the canoe club wharf on the south shore. They were within a rod of the canoe when it overturned, but not near enough to save the girls.

By this time the attention of all within sight was riveted upon the frail craft and its helpless occupants. The veranda of the Merrimack canoe club was filled with spectators, a large part of whom were women, and a panic was narrowly averted so overcome were the latter.

Below the falls the bed of the river is a solid ledge with a jagged surface, portions being left undisturbed by the blasting in the building of the dam. The buttresses of the Falls bridge and the B. & M. railroad bridge just between the falls are also barriers in the course of the stream at this point.

It was thought that the bodies might lodge in some of the pools formed by these obstructions, and Policeman John J. Hart and Fireman Leighton went down to the bed of the river near the Chandler flour mill, and waded out in shallow water in the hopes of locating the bodies.

Hart advised Leighton to take hold of hands, but the latter thought there was no need of it. Leighton had gone only a short distance further when he was taken off his feet by the pool and carried down stream.

Being an experienced swimmer he attempted to save himself, but the current was too powerful, and it is said that his head struck a rock. He was carried along several hundred yards, sinking from view, only to rise again and continue his struggle against the swiftly running water. He was seen to turn on his back and try to get out of the current, but waited, and at a point near the railroad bridge he disappeared.

From the bridge the body of one of the girls was seen lying on a ledge in a few feet of water, and Alfred Lafontaine was lowered by a rope from the bridge to the river below. After some efforts he reached the body, which proved to be that of Miss Kane.

To the onlookers it appeared as if the body of the other girl was also nearby and Patrick Murphy made an attempt to reach it. He was unsuccessful and Mayor Lynch secured a wrecking train of the B. & M. and Edward Craig was lowered from the crane to the river bed. He grappled for the object and he said reach it, but was unable to bring it to the surface. This convinced him that it was not the body of the girl.

Miss Kane was a bright young woman and was employed in an Essex street dry goods store. Miss Bliss graduated from the Bruce grammar school last week.

Leighton was 38 years old married, and lived at 55 Farnham street. He was a machinist by occupation and had been a call man on the fire department several years, being attached to engine 3. After several hours' work the search for the bodies was abandoned.

The Niblo Co.'s

Premium Butterine is the only first quality High Grade Butterine that comes to Lowell. It is way ahead of butter—16c lb.; Globe, 10c to 12½c lb.; Swift's, 10c to 12½c lb. Teas, best that grows, 4 lbs. $1.00. Flynn's Farm Pork, Butter, Eggs, Potatoes.

Flynn's Market, 137 Gorham St.

A perfect heating system is guaranteed with a

WINCHESTER BOILER

STEAM OR HOT WATER.

Welch Brothers
61-63 Middle Street

FOR THE FOURTH

AMMUNITION, HORNS, ETC.
LUXURIOUS HAMMOCKS
ICE CREAM FREEZERS
RUBBER HOSE

At the up-town hardware store,

W. T. S. BARTLETT
653-659 MERRIMACK STREET.

A CARD

We, the undersigned, do hereby agree to refund the money on a 50-cent bottle of Greene's Warranted Syrup of Tar if it fails to cure your cough or cold. We also guarantee a 25c bottle to prove satisfactory or money refunded.

Brunelle Pharmacy,	F. H. Butler,
A. Thomasson,	A. F. Story & Co.,
C. E. Carter,	E. T. McEvoy,
Carleton & Hovey,	A. W. Davis & Co.,
Ellingwood & Co.,	Carter & Sherburne,
Rochette & Dallaie,	F. C. Goodale,
F. P. Moody,	Albert E. Moors,

Falls & Burkinshaw.

It Pays to Look Neat

and it costs very little when you know how to do it. You may have a suit of clothes that cost you quite a sum of money and is only soiled or perhaps it may be the same thing with a lady's coat or skirt; should you want to save several dollars just bring these soiled garments to the

BAY STATE DYE WORKS

and in a very short time they will clean, press or dye them and make them look like new garments. Remember the place

BAY STATE DYE WORKS
54 Prescott Street.

CUNARD LINE
Fast Twin Screw Steamers

New 14,250 tons 600 feet long, fitted with Marconi's wireless system. Rooms upper decks midship. Perfect ventilation.

Boston, Queenstown, Liverpool.

Saxonia, July 19, Aug. 16, Sept. 13, Oct. 11.

Ivernia, July 5, Aug. 2, Aug. 30, Sept. 27.

A Cunarder from New York every Saturday.

Discount allowed on combined outward and return first and second cabin fares.

Rates, sailings, plans, etc., apply CHAS. P. SUMNER, Agent, 126 State street, Boston.

DENIS MURPHY, 18 Appleton street, Lowell, Mass.
J. F. O'DONNELL, 324 Market street, Lowell, Mass.
O. A. BERNSTON, 26 Andrew street, Lowell, Mass.
PHIL & WIDEN, 49 Lundburg street, Lowell, Mass.
ANDERS THOMASSON, 277 Central street, Lowell, Mass.

TWENTY KILLED

Train Ran Into an Open Switch

ST. LOUIS, July 5—A special to the Globe-Democrat, from Litchfield, Ills., says that the Chicago limited on the Wabash railroad ran into an open switch and was ditched there Sunday afternoon, and that 18 to 20 persons were killed and from 30 to 40 injured. The train is reported burned.

CITY HALL NOTES.

The overseers of the poor met at the City farm Sunday afternoon approved monthly bills in order to put them before the committee on accounts today. Three pardons were granted.

The committee on sanitaries will give a hearing on July 18 on the question of public sanitaries in Lowell.

COAL, LIME, CEMENT, BRICKS

OF ALL KINDS

E. A. WILSON & CO.
4 Merrimack Sq.
700 Broadway

C. F. Hoisington & Son

We will call and clean out your furnace and put everything in good condition for next season. We do all kinds of Tin Work, Roofing, Soldering and also keep the best line of Ranges on the market at 147 Market street.

C. B. Coburn Co.

SELLS

Alcohol, 45c Pint
Amonia 12c Pint
Bay Rum 50c Pint
Benzine 5c Pint
Camphor Balls 10c Pound
Coburn's Disinfectant 15c Pt.

C. B. Coburn Co.
63 Market Street

CORPORAL MITCHELL

TROOP F. MAN WON THE PARKER CUP.

Corporal Mitchell of troop F, cavalry, won the Parker cup in the competitive shoot at Deacon range Saturday afternoon with a record of 44. Sergt. Peterson of Co. C, 6th regiment, was second, with 43, and private McCarthy of Co. M, 8th regiment, third with the same score. Owing to the absence of a number of members of several companies the shoot for the Butler cup was postponed.

THROWN FROM CARRIAGE.

Ex-Councilman Walter E. Murkland accompanied by ex-Councilman W. O. Brown and Fred Evans were riding in East Merrimack street Saturday evening, when as Fayette street was reached there was a slump into a hole where a hollow had been made by a washout and the occupants of the team got a toss. The wagon was broken.

MIDDLESEX LEATHER CO. 251 Middlesex St.

Wholesale and Retail Dealers in
SHOE LEATHER, SHOE FINDINGS, CUT TAPS, WEAVERS' APRON LEATHER, SHOE LACES.
Everything for shoe makers and private use. Lowest cash prices. Please call and see our stock.

D. JANBARD P. JANBARD

A. G. POLLARD & CO.

We Give Dark Blue Trading Stamps

Your Choice of Any Screen Door in the Store

For 59 Cts

Regular Prices 79c, 98c and $1.19

Be sure and bring the right measurements With you as no doors will be exchanged

Merrimack Street.....Basement

A. G. POLLARD & CO.

TRAINS TO AND FROM BOSTON

SOUTHERN DIV.

To Boston. Lve.	Arr.	From Boston. Lve.	Arr.
6.45	6.50	6.00	7.04
6.52	7.40	6.30	7.26
a6.30	7.30	7.34	8.52
a6.45	7.53	8.25	9.01
a7.01	8.02	a9.00	9.37
a7.24	8.10	9.30	9.57
a7.31	8.30	a10.00	10.37
7.43	8.35	a10.17	11.34
a7.52	10.08	a11.30	12.07
8.50	9.40	12.00	12.56
9.22	10.20	c1.00	1.37
11.00	12.08	1.15	1.52
c11.43	12.25	2.00	2.07
a12.14	1.00	c3.00	3.37
1.40	2.30	3.30	4.05
c1.50	2.39	a3.47	5.00
a3.47	4.30	4.14	5.30
c4.02	4.45	c5.00	5.37
4.25	5.30	5.38	6.24
c5.22	6.15	a5.47	6.54
a5.44	7.05	6.14	7.30
c6.12	6.55	c7.30	8.00
c7.20	8.10	c8.30	9.08
8.42	9.30	10.30	11.34
		11.20	12.21

SUNDAY TRAINS

a8.30	7.30	9.00	10.00
a7.24	8.10	a10.00	10.37
8.45	9.40	a11.30	12.07
a8.20	10.15	1.00	1.37
a8.25	4.30	5.00	5.39
a5.29	6.50	c7.30	8.08
c6.12	6.55	c8.30	9.08
c7.20	8.10	9.00	10.02

WESTERN DIV.

To Boston. Lve.	Arr.	From Boston. Lve.	Arr.
6.50	7.56	7.30	8.31
8.00	8.54	9.25	10.31
9.25	10.37	10.45	11.40
10.50	12.00	11.50	1.05
12.05	1.27	2.15	3.20
12.45	1.55	3.35	4.50
2.30	3.34	4.20	5.49
3.10	4.03	6.04	7.05
3.55	5.00	6.35	7.47
5.00	6.40	9.20	10.35
6.15	7.10	B11.15	12.13
7.00	8.05		
9.15	10.20		

SUNDAY TRAINS

8.15	9.26	8.00	9.13
12.10	1.24	12.00	1.00
3.35	4.52	5.00	6.25
5.30	6.54	8.40	9.49
8.45	9.44		

Trains by western division leave Lowell from Middlesex St. Station.

aVia Bedford.

cExpress.

eFrom Middlesex Street Station only.

B Runs to Lowell Wednesdays and Saturdays only.

LOCAL NEWS

Stationery—F. A. M. Tobin's Printery.

T. A. D. Sullivan, wholesale grocer.

Lawler Printing Co., 29 Prescott St.

Hire your hacks at O'Donnell's stables. Tel. 439-4.

Round trip, Europe, $27.50. O'Donnell's Steamship Agency.

H. P. (cut) roses 50c doz. Select your bushes now. McManmon's, 6 Prescott.

OFFICE ENTERED

BURGLARS GOT AWAY WITH INSTRUMENTS AND COSTLY FURNISHINGS.

Burglars entered the office of Dr. T. G. Waller in Middlesex street Sunday morning and went away with a number of valuable surgical instruments and valuable furnishings. The burglars entered through the transom and they made such a bungling job of it that Dr. Waller and the police believe they were not professionals.

Europe. $12.50. O'Donnell's Steamship Agency.

LOWELL BOY

WON THREE FIRST PRIZES IN RACES YESTERDAY.

Maurice G. Perkins of this city, a member of the Harvard Athletic association, took part in yesterday's athletic games held at Cambridge and later in an event in Roxbury. He won first in the hundred yards, and the quarter mile at Cambridge and was first in the 100 yards dash at Somerville.

BETTER SODA

To some all soda water tastes alike, therefore any fountain will do. But most soda drinkers these days have cultivated a discriminating taste; that's why there are more and more people at our fountain all the time.

College Ice and Ice Cream Soda, 5c.

Have you tried our Walnut College Ice?

Field's Drug Store

Merrimack St. cor. Worthen

OPPOSITE CITY HALL.

Canvas Camping Hammocks

Inexpensive, Durable

Just the thing for your Summer Camp.

Come and See

Bartlett & Dow,

216 Central Street

$15.00 To Europe Liverpool, Queenstown, London, Glasgow, and Londonderry. $12.50 Return Ticket. Round Trip $27.50.

O'Donnell's Steamship Agency

Cor. Market and Worthen Sts.

J. J. O'Connell J. J. Cashman

J. J. O'CONNELL & CO.

Funeral Directors

1010 Central St. Davis Sq.

Telephone Connection

J. M. AKERLEY

Carpenter and Builder

Jobbing of all kinds done at reasonable prices. Drop a postal to 441 Lawrence st. or 70 Boylston st.

BOYLE BROS., Bottlers

773 Pawtucket Street.

Clarin, Ginger Ale, Sarsaparilla, Root Beer, Birch Beer, Blood Orange, Vanilla, Strawberry, Raspberry, Chocolate, Cham. Lime, Lemon Soda, Lemon Sour, Ref. Lime, SIPHONS. To family trade 700 syphons. Tel. 858-4.

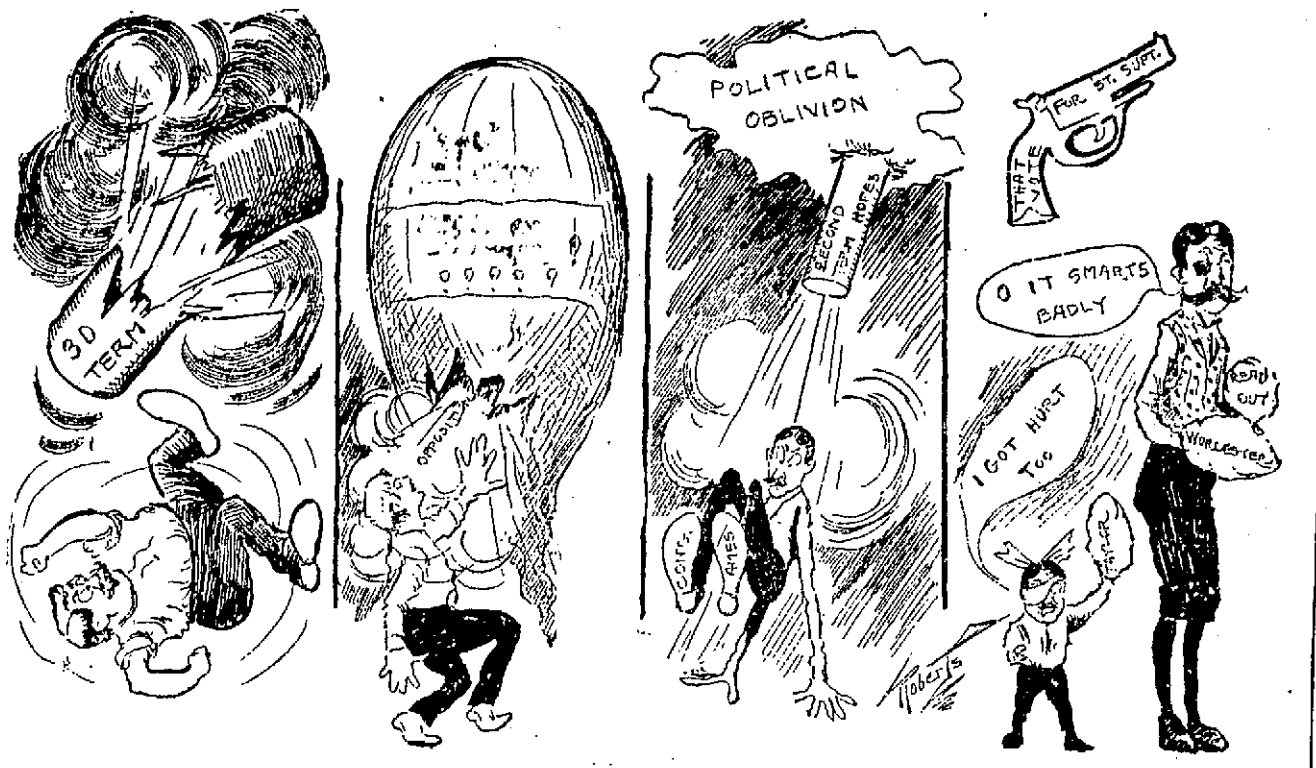

FOURTH OF JULY CASUALTIES

A fine young fellow named Howe was somewhat injured near City Hall square yesterday by the premature explosion of a big cracker. He won't fool with 'em any more. He's lucky.

Another young chap named Crowley while trying to send up a small balloon was almost suffocated. The thing burst and the gas knocked him out. Narrow escape.

A popular young republican congressman on Quality Hill, in attempting to shoot off a big rocket, got badly mixed up with the stick and was carried off into space. When last seen he was shooting through the clouds.

"The Two Orphans," in attempting to give vent to their spirit of independence, got seriously burned with toy pistols. Political "lockjaw" is feared. There's hope.

DEATHS

MULLANEY—Mrs. Catherine Mullaney, wife of Patrick Mullaney, the well known school janitor died Monday night at her home, 219 Salem street. Besides her husband she is survived by three sons, Michael, John J., a former member of the city council, and Owen. The funeral will take place tomorrow morning at 8.30 from her home and at 9 o'clock a requiem mass will be celebrated at St. Patrick's church. Deceased was an old member of St. Patrick's parish and had many friends and acquaintances who will sympathize with her family on her death. She had been ill for a long time and while she suffered greatly, she bore her sufferings with patience and fortitude. For a week past it was known that the end was near and she was thoroughly resigned to her fate. For a number of years she resided in Prince street, her husband having been employed as a fireman by the Merrimack Manufacturing Company. Several years ago she removed to Broadway and later took up her residence in Salem street, from which place the funeral will take place.

LEBLANC—Mrs. Philomene Leblanc, widow of Alexandre Leblanc, died Sunday at her residence, 790 Moody street, aged 61 years. She leaves two sons, Arthur and Napoleon Bergeron, and one daughter, Mrs. Rose A. Martel, all of Chicago; five brothers, Louis Bibeault of this city, Leon, Edouard, Charles and Elisee Bibeault of Canada; and two sisters, Mrs. J. B. Grenier and Mrs. Narcisse Grenier, also of Canada.

CONNORS—Mrs. Elizabeth Connors, an old resident of Lowell, died Sunday at the Lowell hospital, aged 71 years. Mrs. Connors was an old and highly esteemed parishioner of St. Patrick's church, having been a member for the past 50 years.

ASHWORTH—Mrs. Honora Ashworth, aged 50 years, died suddenly at her home, 7 Jefferson street, Sunday. Apoplexy was the cause of death. Deceased retired Saturday evening in her usual health and early in the morning she was found dead in bed by one of the occupants of the house.

O'NEIL—Charles F. O'Neil, aged 40, died Sunday night at his home, 134 Colburn street. He leaves a wife, Mary, and three small children.

STEVENS—Avery Stevens died yesterday at the Lowell hospital. He is survived by one brother, Alfred, of this city. The body was removed to the warerooms of Undertaker Ela.

KILBRIDE—William B. Kilbride, aged 47 years, died yesterday at St. John's hospital. The remains were removed to the funeral parlors of Undertaker Charles H. Molloy in Market street. The deceased leaves to mourn his loss a son, Bernard J., a daughter and a sister, Mary, in Winchester, N. Y. The deceased was employed as a salesman at Gately & Co.'s in Boston.

Are Your Feet Troubling You?

Have you pains under your HEELS, in your ANKLES, in the nerves and muscles of your feet, ankles and legs? Are your ankles weak; are you becoming FLAT FOOTED? Are the arches of your feet BREAKING DOWN? Have you ingrowing toe nails, painful bunions, or callouses under the ball of your feet? For any and all troubles of the feet consult

L. P. POIRIER, Specialist

Residence 8 Gold st., Office Pardon & Bernier Shoe Store, 251 Dutton st.

Can furnish best of testimonials. Send postal and will call at your home. Consultation free.

WANTED—A small store for fruit and variety in Centralville, near Bridge st., or in good location. Address K. S., Sun Office.

JAMES E. O'DONNELL

Attorney-at-Law

6 HILDRETH BUILDING, LOWELL

Notary Public. Telephone.

GRAHAM R. WHIDDEN

FIRE INSURANCE

40 Middlesex Street, Lowell

TELEPHONE 175-2

$15 Boston to England and Ireland Round Trip, $27.50

—AT—

MURPHY'S TICKET AGENCY

34 Appleton Street, Opp. Postoffice.

FUNERALS

ASHWORTH—The remains of the late Honora Ashworth were consigned to their final resting place in the Catholic cemetery this morning. The funeral took place from her late home, 97 Jefferson street, at 8.30 o'clock and proceeded to St. Patrick's church where a high mass of requiem was celebrated at nine o'clock by Rev. Timothy Callahan. The choir was in attendance and sang the Gregorian mass.

There was a profusion of beautiful and appropriate floral offerings in evidence showing the esteem in which the deceased was held by her many friends and relatives.

The bearers were Messrs. Thomas Monahan, John Hogan, James McLaughlin, James Conroy. The interment was in the Catholic cemetery where the last sad rites of the Catholic church were solemnized by Rev. Fr. Callahan. The funeral was under the direction of Funeral Director Peter H. Savage.

WELCH—Members of St. Peter's parish, Dorchester, yesterday, testified to their grateful appreciation of the earnest and devoted services to the parish since its organization in 1872 of Mrs. Mary Welch. In tribute to her memory 1200 men and women attended the funeral services of the woman who had been so untiring in her efforts for the development of all the interests of the church, of which her brother, Rev. Peter Ronan, is pastor.

The services were held in St. Peter's church at 10 a. m. Solemn pontifical mass was celebrated by Rt. Rev. Bishop Brady. Rev. Christopher McGrath of Somerville was deacon, Rev. James Chittick of Hyde Park subdeacon and Rev. James Keegan of Woburn master of ceremonies.

Priests from all over eastern Massachusetts assembled to assist in paying the honors of the church to the woman with whose work they were familiar. There were fifty clergymen within the sanctury during the mass, among them being Rt. Rev. Mgr Magennis of Jamaica Plain.

The interment was at Calvary cemetery.

O'NEIL—The funeral of the late Charles F. O'Neil took place this afternoon at two o'clock from the funeral parlors of Undertaker C. H. Molloy at 343 Market street. The bearers were Messrs. Patrick Fitzgerald, John Welch, Edward Norris and Henry Fawyer. The interment was in the Catholic cemetery where the committal prayers were read by Rev. Fr. Callahan of St. Patrick's church. The funeral was under the direction of Funeral Director Charles H. Molloy.

FOSTER—The funeral of Mrs. Harriet E. Foster took place Sunday from her late home, 21 Robinson street, Sunday. Rev. N. W. Matthews officiating at the home and the grave. The deceased resided a long time in this city and was one of the oldest members of the First Baptist church. She was a widow of the late Obediah R. Foster, who died two years ago. Burial was in the Edson cemetery. The bearers were Thomas E. Boucher, George Durant, Hiram Hartford and John P. Quinn. Undertaker Wienbeck in charge. There was a profusion of beautiful tributes.

HERRON—The funeral of Mrs. Margaret Herron was held Saturday afternoon at 4 o'clock from the rooms of Undertakers Young & Co. Rev. Smith T. Ford conducted the services and the bearers were relatives. Burial was in the Edson cemetery.

WARE—All that was mortal of the late L. Anna Ware was consigned to its last resting place in the Laurel Hill cemetery in Fitchburg, Saturday afternoon. There were brief services at her late home on Fifth street at 9.30 o'clock Saturday morning by Rev. L. C. Manchester, after which at 10 o'clock in the morning public services were held at St. John's Episcopal church conducted by Rev. L. C. Manchester. The bearers were Herbert L. Bishop, Albert E. Moors, Marcelin Greenwood and Isaac Romain, all members of St. John's church.

O'CONNOR—The funeral of the late Mrs. Elizabeth O'Conner took place yesterday morning at 9.30 o'clock from the funeral chapel of J. F. O'Donnell & Sons. The cortege proceeded to St. Patrick's church where at 10 o'clock a mass of requiem was celebrated, Rev. Fr. McHugh officiating. The choir sang Schmidt's mass and during the services rendered appropriate selections. The bearers were Patrick Meade, Frank Murray, John Halloran and James Gorman. At the grave Rev. Fr. McHugh read the committal prayers and the interment was in St. Patrick's cemetery, under the direction of Undertakers J. F. O'Donnell & Sons.

PIERSON—The funeral of the late Mrs. Mary E. Pierson took place Sunday afternoon at 2 o'clock from her late home, 65 Hampshire street. Services were conducted by Rev. C. E. Fisher, pastor of the First Universalist church. The bearers were John Ferguson, J. B. Peabody, M. N. Peabody and M. L. Bassett. The floral tributes were profuse and beautiful, showing the esteem in which the deceased was held by her relatives and friends.

Interment was in the Edson cemetery, where the Ladd and Whitney Circle, Ladies of G. A. R., read their ritual at the grave. C. M. Young & Co. had charge of the arrangements.

GOODWIN—Funeral services for George P. Goodwin were held yesterday afternoon at the Edson cemetery chapel, Rev. T. Clayton Welles of the Highland Congregational church officiating. Delegations were present from the G. A. R. and the Union Veterans' union, and Commanders Peavey and Ferguson of Post 185, G. A. R. Commander Richardson of Post 185, G. A. R., performed the burial ritual of the order at the grave. Burial was in the Edson cemetery under the direction of Undertaker Ela.

WOODWARD—The funeral of the late George T. Woodward took place yesterday afternoon and services were held in the Edson cemetery chapel, where Rev. T. Clayton Welles was the officiating clergyman. Members of the Grand Army and the U. V. U. were in attendance and at the grave Post 185 conducted the Grand Army ritual. Undertaker Ela had charge of the arrangements and the bearers were Col. Royal S. Ripley and Col. Albert Pinder of the U. V. U., and Past Commanders Pevey and Ferguson of Post 185.

ROTHERAY—The funeral of Ralph Rotheray was held Sunday afternoon from his home, 60 Lincoln street. Rev. N. W. Matthews officiated at the house and there was singing by Mrs. McKean and Mrs. Young. There was a delegation from Pentucket lodge of Masons and they conducted their burial services at the grave. They also acted as bearers. Burial was in the Edson cemetery. Undertaker Young & Co. had charge.

MURPHY—The remains of the late John F. Murphy were consigned to their final resting place in the Catholic cemetery yesterday. The funeral which was largely attended by sorrowing relatives and friends of the deceased, including many from out-of-town, took place from his late home, corner of Third avenue and Crawford street at 8.30 o'clock and proceeded to St. Patricks church in Suffolk street where a high mass of requiem was celebrated at 9 o'clock by Rev. James A. Walsh. The choir was in attendance and sang the Gregorian mass, appropriate selections being rendered during the mass. There was a profusion of beautiful and appropriate floral offerings showing the esteem in which the deceased was held by his many friends and acquaintances.

The bearers were Michael Murphy, James Murphy, W. P. Foye, P. H. Guyton, James H. Carmichael, Esq., and Daniel J. Donahue, Esq. Interment was in St. Patrck's cemetery. Rev. Fr. Walsh officatng at the grave. The ushers were Walter Foye and Edward Foye. J. F. O'Donnell & Sons had charge.

LANDLORDS.

If you have a tenement idle that rents for $15 a month, you are losing 50 cents a day every day it is vacant. A little ad. in The Sun "To Let" column will rent your tenement in a very few days. Others have tried it with good results; why don't you try it?

Two Specials to Attract Your Attention

LADIES' TAILOR MADE SUITS

A pretty Eton style, full military shoulders, made of fancy mixture, exceptional good values at

$9.98

A Double-cape style, deep girdle, taffeta bands, eight gore skirt, fan pleating at bottom. See this value at

$12.75

"Cheerful Credit" for Every Patron

No Money Down

Caesar Misch

220 Central Street

F. G. McGREGOR, - Auctioneer

OFFICE, ROOM 7 HILDRETH BLDG. TEL. 889-3; RES. 73-4.

AUCTION

MORTGAGEE'S SALE

TWO-STORY HOUSE AND BARN AT 37 B STREET.

House has seven rooms and bath; has steam heat, hot and cold water, gas, cemented cellar and heater. The stable has two stalls and plenty of carriage room.

The place has a good concrete driveway, hen house and plenty of room for a garden. The lot has a frontage of 37 feet on B street and contains 8750 square feet of land.

The property will be sold without limit or reserve, on SATURDAY NEXT, JULY 9TH, AT FIVE O'CLOCK IN THE AFTERNOON, regardless of the weather. Don't miss this sale as Mr. David has gone to California and the place must be sold.

The house and barn are in very good condition and will make a snug, cosy home for the highest bidder. Make all inquiries of the auctioneer.

The purchaser must deposit with or secure to the auctioneer $200 immediately after same is struck off and a good proportion of the balance may remain on mortgage.

MATTIE C. LONG, Mortgagee.

The Single Damper (patented) is the invention of the makers of

Crawford Cooking-Ranges

This is the greatest improvement ever made in cooking stoves and no other Range has it. One motion instantly regulates both the fire and oven. Two-Damper ranges are difficult and confusing.

Crawfords have more improvements than all other ranges combined. Improved Dock-Ash Grater; Improved Oven, with heat-saving, cup-joint flues and asbestos back; Reliable Heat-Indicator; Removable Nickeled Edge-Rails.

A. E. O'HEIR & CO., Agents

C. F. KEYES - Auctioneer

OFFICE, OLD BOSTON & MAINE STATION, GREEN STREET, LOWELL, MASS.

Office Open Evenings From 7 to 9. Tel.—Office, 465-2; Residence, 692-13.

Saturday, July 9, at 2 o'clock

34 Parcels of Real Estate

ON MOODY, AVON, MT. HOPE AND CRAWFORD STREETS, THIRD, FOURTH AND FIFTH AVENUES. MOST OF THEM ARE CORNER LOTS, 13 OF WHICH ARE LOCATED ON MOODY STREET, AND HAVE SEWER, WATER AND GAS CONNECTION AND CURBINGS SET FOR STREET WALKS. PERFECT TITLES GUARANTEED; WARRANTY DEEDS GIVEN; TAXES AND ALL MUNICIPAL ASSESSMENTS PAID TO MAY 1, 1904. NOT ONE OF THESE LOTS HAS BEEN OFFERED TO THE PUBLIC AT AUCTION PRICES, FOR THEY WERE CONSIDERED THE CHOICEST OF THE LOT. THEY OCCUPY THE BEST POSITIONS ON THE HIGHEST PARTS, ARE NOT TWO MINUTES' WALK TO MOODY STREET BRIDGE, SURROUNDED BY MANY PRETTY HOMES, HAS THE BEST OF ELECTRIC CAR SERVICE, AND ARE UP FOR ABSOLUTE SALE THIS DAY.

Lots 1-2 contain about 4750 square feet of land each. Lot No. 2 has a frontage of about 50 feet on Moody street and 95 feet on Third avenue. Lot No. 1 has a frontage of about 40 feet on Moody street, and both lots set on the easterly side of Moody street.

Lot No. 3 is situated on the northeasterly corner of Moody street and Third avenue, and has a frontage of about 45 feet on Moody street, and about 95 feet on Third avenue, and contains about 4275 square feet.

Lots 4-5-6 are situated on the easterly side of Moody street; they each have frontages of 40 feet on the street, run about 95 feet in depth and contain about 3800 square feet each. They are situated between Third and Fourth avenues on Moody street.

Lots 7-8-9-10 are situated on the westerly side of Moody street and have frontages of about 40 feet on the street, run about 87½ feet in depth and contain about 3500 square feet each. Lot No. 10 is situated on the northwesterly corner of Moody street and Third avenue, has a frontage of about 45 feet on Moody street, runs about 87½ feet in depth and contains about 3938 square feet.

Lots 11-12 are situated on the westerly side of Moody street, between Fourth and Fifth avenues, have frontages of about 40 feet in the street, run in depth about 87½, and contain about 3500 square feet each.

Lot No. 13 is situated on the northwesterly corner of Fifth avenue and Moody street, has a frontage on Moody street of about 50 feet, runs in depth about 87½ feet, and contains about 4375 square feet.

Lot No. 14 is situated at the corner of Third avenue and Dracut street, has a frontage on Dracut street of about 97 feet, on Third avenue of about 46 feet, and contains about 4803 square feet. It is in the rear of Lots 1 and 2.

Lot No. 15 is situated on the northwesterly corner of Dracut street and Third avenue, with a frontage of about 45 feet on Dracut street and about 95 feet on Third avenue, and contains about 4275 square feet.

Lots 16-17. Lot No. 16 is situated on the southwesterly corner of Fifth avenue and Avon street, has a frontage of about 50 feet on Avon street, about 80 feet on Fifth avenue, and contains about 4000 square feet. Lot No. 17 is situated on the westerly side of Avon street and adjoins Lot No. 16, has a frontage on Avon street of about 40 feet, runs about 80 feet deep and contains about 3200 square feet.

Lot No. 18 is situated on the easterly side of Mt. Hope street, has a frontage of about 40 feet on Mt. Hope street, runs about 80 feet deep and contains about 3200 square feet.

Lots 19-20 are situated on the westerly side of Avon street, have frontages of about 40 feet each, run in depth about 80 feet, and contain about 3200 square feet.

Lots 21-22 are situated on the westerly side of Crawford street, between Fourth and Fifth avenues; they each have frontages of about 40 feet. Lot No. 21 runs about 87 feet in depth and contains about 3475 square feet. Lot No. 22 runs deep about 86½ feet and contains about 3460 square feet.

Lots 23-24-25-26 are situated on the easterly side of Avon street; they each have frontages of about 40 feet on Avon street. Lot No. 23 contains about 3414 square feet, lot No. 24 contains about 3429 square feet, lot No. 25 contains about 3445 square feet, lot No. 26 contains about 3460 square feet.

Lot No. 27 is situated on the easterly side of Crawford street, has a frontage of about 40 feet, and contains about 4336 square feet and runs deep about 83 feet.

Lots 28-29 are situated on the westerly side of Dracut street; they each have frontages of about 40 feet, run in depth about 95 feet and contain about 3800 square feet each.

Lots 30-34, description at sale.

TERMS: On lots numbering from 1 to 13 inclusive, $50 will be required as a deposit, and the same must be paid to the auctioneer, as soon as each lot is struck off. The same must be done with $25 on each of the remaining lots.

By order D. J. MURPHY.

Saturday, July 9

Administrator's Sale of Two Parcels of Real Estate

By virtue of a license granted to me by the probate court, I will sell to the highest bidders at public auction, the following described realties.

At 4 o'clock

A 3 STORY FOUR-TENEMENT BLOCK AND ABOUT 4950 SQUARE FEET OF LAND AT NO. 1685 MIDDLESEX STREET, NEARLY OPPOSITE THE HADLEY RESIDENCE, MIDDLESEX VILLAGE.

The house contains four tenements of five rooms each, separate water closets and cellars, it is in very good repair, is good renting property and rents at the present time for about $265 a year. It is situated on a lot of about 4950 square feet of land, on the northerly side of Middlesex street, having a frontage of about 55 feet on the street, and bordered on the street front by large beautiful shade trees, it has good electric car service, being but about ten minutes' ride to the city proper, and it will be absolutely sold to the highest bidder on day of sale.

Terms: $250 must be paid to the auctioneer, at time and place of sale; other terms at sale.

At 5 o'clock

DOUBLE COTTAGE AT NOS. 29 AND 31 ELMWOOD AVE.

This house having recently been put in first-class repair is now ready for occupancy and is a prime good parcel, especially for one of limited means, as it will take very little money to handle it. There are two tenements, one of six rooms and one of four, or you might say two distinct houses. Elmwood avenue runs from Bridge street to Hampshire street and this parcel sets on the northerly side of the avenue about half way between said streets. It is a very good neighborhood and one where such tenements should always rent.

The terms will be $200 to be paid to the auctioneer at time and place of sale; other terms at sale.

J. FULTON CORBETT,

Administrator Estate of George S. Griggs.

Peter A. Fay, Attorney.

THE WEATHER
The indications are that it will be fair tonight and Wednesday. There may be fresh to brisk westerly winds diminishing in force.

THE LOWELL SUN

6 O'CLOCK

ESTABLISHED 1878 | LOWELL MASS. TUESDAY JULY 5 1904 | 8 PAGES ONE CENT

NIGHT EDITION

STILL FIGHTING

Fresh Battles Between Russia and Japan

TOKIO, July 4—(Delayed in transmission) General Kuroki reports that two battalions of Russians attacked the Japanese outposts at Moa Tien pass at dawn on July 4 under cover of a dense fog. The Russians were repulsed but they returned and charged three times before they were finally driven off. The Japanese pursued them for three miles to the westward of Moa Tien pass. The Russians left 36 dead and 50 wounded on the field. The Japanese lost 15 killed and 30 wounded.

NINE WARSHIPS AT PORT ARTHUR

CHEFOO, July 5—3.30 p.m.—Chinese just arriving who left Port Arthur on July 2, say that only nine of the larger Russian warships were there then. On June 23 when the fleet engaged the Japanese squadron outside of Port Arthur harbor, it consisted of 11 of the larger ships.

On July 3 the Russian and Japanese armies outside of Port Arthur, according to report were only separated from the other by only a mile, the Japanese advancing steadily from hill to hill on all of which they are placing big guns. It is said they landed 150 of these guns at Dalny.

RUSSIA LINES STRONG BARRIER

LIAO YANG, Monday, July 4.—(Delayed in transmission)—Rain is again falling in torrents and the thermometer registers 20 degrees centegrade. The Russian lines to the east and south are like iron barriers. The Japanese are quiet and seem to have vanished along the Russian outposts.

LITTLE DAMAGE DONE BY BOMBARDMENT

CHEFOO, July 5.—A Russian, who left Port Arthur on July 2, and who has just arrived here, says that the only damage done to the town during the bombardments has been the destruction of two houses. There has been no loss of life. Refugees are not allowed to leave Pigeon Bay. They must come direct from Port Arthur. This leads to the belief that the Japanese are in the vicinity of Pigeon Bay.

SOME FIGHTING AT RAILWAY STATION

LIAO YANG, July 5—A correspondent of The Associated Press who has just returned from Gen. Samsonoff's headquarters gives the details of a fight which he witnessed at Senuchen as part of the operations of June 29.

Gen. Samsonoff with the object of harrassing the Japanese advanced toward Senuchen at 2 a. m. The column reached within rifle shot of the railway station at 6 o'clock and two companies of Cossacks opened fire, driving in the Japanese outposts.

The Cossacks raced to a semaphore station on a hill near the railway which they occupied and signalled the Russian column of the disposition of the Japanese. Throwing themselves on their horses, they again galloped to join their comrades with whom they occupied the railway station which the Japanese evacuated firing hurriedly.

There was little loss to the Russians, but the Japanese left nine wounded at the station.

Gen. Samsonoff sent word not to attempt to hold the station and the Russians retired while the Japanese were in full retreat. Subsequently the Japanese re-occupied the station with seven quick firing guns.

TOLESO'S ARTICLE CAUSES CRITICISM

ST. PETERSBURG, July 5—The Russian newspapers are beginning to discuss the article on the Russo-Japanese war by Count Toleso, recently published in the London Times. Almost unanimously the papers refer to the article adversely and a few speak of it in denunciary terms. Even Toleso's old admirers consider that he has gone too far. The Slowo recommends the reproduction of the article as the best cure for Tolesis. The Sevel calls it the pitiful production of a once great mind disordered by Senelo vanity.

HE'S A FILIPINO

And He Came Here on Battleship Olympia

A dog that had just exactly fourteen hairs on his body, twenty-three on his tail and a little tuft here and there on his head and face, was taken to the police station this afternoon by an honest, well-fed and good natured man. The dog wore a collar bearing the address "Bert Smithson, Dracut, Mass.," and the dumb animal's champion, Miss Viney, said that the dog was just too sweet for anything. Despite the fact that his body and legs were hairless he was a pretty dog and a very affectionate fellow. Deputy Welch guessed that the dog was born in China; Mr. Joseph Smith allowed that the canine would feel more at home in New Mexico than in Lowell, and a newspaperman had a faint recollection of seeing some dogs on a Micmac reservation that very much resembled the one in question. John Maguire, chief of the bureau of information and guesses, took the telephone book in hand and found that Mr. Smithson, whose name the collar bore, had a telephone and he called.

A woman answered the call and Mr. Maguire told the story of the lost and hairless dog.

"We were just about to inaugurate a search for him,' she said.

"What breed is that dog?" asked Mr. Maguire.

"He's a Filipino," said the woman on the other end of the wire. "He arrived in Boston on the battleship Olympia and we bought him on board ship. He is a dear good dog and I hope you will take good care of him until we reach there."

Mr. Maguire assured the good woman that the dog would be tenderly cared for, and about an hour later a man called and took the much talked about and guessed-at canine away.

LOUGH AT LARGE

NO CLUE TO MAN WHO ASSAULTED MRS. McARTHUR.

Frank Lough, who so brutally assaulted Mrs. McArthur at her home in the Navy Yard, Dracut, a few days ago is still at large. The police of several cities are looking for him but no clue as to his whereabouts has yet been found. Mrs. McArthur is improving. The doctors now say that she will recover.

CANNON CRACKER

INJURED A BOY'S FACE AND EYE.

Joseph Prichley, 16 years, and residing at 344 Lincoln street, did not have time to set off all of his fireworks last night and finished the job today, much to his sorrow. While throwing off a cannon cracker the cracker exploded, filling his face and left eye full of powder. He was taken to the Emergency hospital where the doctors in charge dressed his wounds.

"DOC" MILES VERY ILL.

The many friends of Dr. Waldo Miles popularly known as "Doc" Miles, will be pained to learn that he is very low, at the home of his sister, Mrs. Cornelius Callahan in Westford street.

If you want help at home or in your business, try The Sun "Want" column.

O'Sullivan Bros. Company

Soft Shoes

FOR MEN

There is no good reason why men should not have soft, comfortable and easy shoes as well as women. Some men have large toe joints, and they have always found it difficult to find a shoe wide enough on the sole, while there was lots of upper leather that did not give the required comfort. We carry in stock or make to order what we call

A Bunion Shoe

Vici Kid Uppers, Double Soles, Congress, Lace and Southern Ties, any size from 6 to 12. With these we can fit any foot no matter how tender. The price in stock is

$3.50

Made to measure, one dollar extra.

O'Sullivan Bros. Company

Makers

OPPOSITE CITY HALL

STORE TO SELL—Doing fine business, selling on account of sickness. Apply at 91 Middlesex street.

FIGHTING PARKER

Opposition to New Yorker is Trying to Pick Candidate

ST. LOUIS, July 5—10 a.m.—The day before the convention broke hot and murky. For the first time the streets and hotels present a convention air. The early morning trains brought in belated delegations and marching clubs and the hotel lobbies and dining-rooms developed scenes of congested crowds and accompanying discomfort.

The general situation as affecting the outcome of the convention remained unchanged. The strong lead developed by Parker yesterday was emphasized by the action of the Pennsylvania delegation, at its late night session.

Late night sessions naturally provoked some inquiry as to whether a stampede would follow.

There was some gossip about the hotel lobbies that several of the favorite sons would withdraw during the day, but this has not taken any definite shape at this hour. The Parker managers said last night that they hoped the instructed states would hold on the first ballot for their candidates, but the action of Pennsylvania is admittedly a serious blow to the efforts of "The favorite sons" and this morning the air is full of suggestions that Hearst and Olney and Wall should take steps to relieve the delegates instructed for them. Whether anything of this kind will be done remains to be seen.

The Parker managers are confident that the New York man will show a clear majority on the first ballot and that following the precedent of all former democratic national conventions this showing would immediately bring into line a sufficient number of states to give him the necessary thirds of the vote of the convention. Such a result, it is urged would be simply following the historic record of the party at their national conclaves.

It is practically conceded that the German vote, as a result of Pennsylvania's action will be cast on the initial ballot for Parker, if this is followed by like action on the part of any other recognized candidates than the result may prove, as some of the leaders assert, in an assured nomination before the convention assembled tomorrow.

"Senator Gorman has never been formally in it" was a reply Senator Henry G. Davis of West Virginia made to a question as to whether Senator Gorman was out of the presidential race. He added that no statement can be made as to what Gorman will do. At the same time it is understood the delegations from West Virginia, Maryland and District of Columbia which formed the nucleus of the German strength have decided to vote for Parker. It is also known that Otis is dissatisfied with the favorite son idea and will meet at 2 o'clock today with a view of abandoning Harmon and voting for Parker.

The Parker headquarters was the gathering place of a large majority of delegation leaders this morning and Hill and Murphy with Wm. F. Sheehan were kept busy. At an early hour, however, the triumvirate went into executive session prior to the meeting of the New York state delegation. Senator Hill found time to deny that neither he or his lieutenants had as yet made any suggestions as to the running made for Parker but intimated that it was nearly time to do so as "The Parker matter has been favorably decided."

It is understood at the New York headquarters that Wall of Wisconsin has decided he will not allow his name to be used.

Rose of Wisconsin is said to be willing and former U. S. Senator Turner of Washington is looked upon as a possibility.

TAMMANY WANTS GORMAN.

Delegate Baughman of Maryland was approached today by Bird S. Coler of the Tammany forces and this conversation followed: "Tammany desires that Senator Gorman's name be presented to the convention by Maryland and we know it will get excellent support," said Mr. Coler. "You of course cannot support it," said Mr. Baughman. "No," said Mr. Coler, "we are bound by the unit rule." "That being the case, we decline to present Senator Gorman's name and I trust that you will not attempt to make a monkey of Maryland," replied Mr. Baughman.

It was said during the forenoon that the Parker New Yorkers were in possession of a flat refusal to run, from Gorman himself.

Senator Hill said: "I have nothing to say at present; and Mr. Sheehan said: "I cannot discuss the matter. I will not deny it, neither will I affirm it." Another anti-Parker man asked Mr. Baughman if it were possible to make any further effort for Gorman and Mr. Baughman said it was too late.

"The band wagon has started," he said, "and it is already getting very crowded. They'll be putting up sideboards in a little while to accommodate the crowds."

STICK TO GRAY.

At an informal conference of the Delaware delegation early today it was decided that the delegation should adhere to Judge Grey. The conference was in no way formal and none of the delegates was willing to make a statement that the decision reached was binding or final but it was said as yet the delegation saw no reason to abandon their favorite son.

"The situation is unchanged," said Mr. Bryan when approached today for an expression concerning the effect of the action on the Pennsylvania delegation in joining with the Parker forces.

"That," he added "is all that I can say except to add that the opposition to Mr. Parker still exists."

The Virginia delegation which arrived today saw in an evening paper yesterday that they were for Senator Gorman for president.

VIRGINIA FOR PARKER.

They all signed this declaration written by Senator Daniel: "The chairman is hereby instructed to cast the vote of the delegation for Alton B. Parker as long as his name is before the convention."

When the delegation met later, they formally resolved in the same sense.

Senator Thomas S. Martin was elected chairman.

Instructed for Parker, the Texas delegation at its meeting today prepared only to organize and elect officers. The meeting was entirely harmonious and although no formal resolutions were passed the unanimous sentiment of the delegation appeared to favor a conservative platform.

R. M. Johnston was elected national committeeman and Senator Bailey member of the resolutions committee. The delegation did not commit itself on the subject of vice-presidency. Inquiry among the North Carolina delegation shows that Parker men say it is assured that when the delegation meets tonight it will be decided that the entire vote of the delegation shall be given to the New Yorker."

HOPKINS DELEGATES

WON OUT BEFORE CREDENTIAL COMMITTEE.

ST. LOUIS, July 5—The sub committee of the national committee which yesterday and last night heard the evidence of the 14th district Illinois today reported to the national committee that it was the unanimous opinion of the members of the sub committee that the Hopkins delegates be allowed to retain their seats. The report was concurred in and the Hopkins people will hold their seats unless ousted by the action of the committee on credentials.

The decision of the sub committee was based on the ground that the state committee was supreme, that the fights in the district caucuses are not proper matter for adjudication by the national committee and that it is not the business of the national committee to go beside the record of the convention as submitted to them which showed the Hopkins people are the regularly accredited delegates. The fight should, in the opinion of the committee have been made before the completion of the record of the convention. The Harrison and Hearst men were greatly disheartened by their defeat and announced their intention of carrying the fight before the convention itself. This statement did not alarm the Hopkins people.

"It is all over," said John P. Hopkins, "we won as I knew we would." The victory of the Hopkins faction was also a defeat for W. J. Bryan, who has made the fight almost a personal matter. He yesterday attended the hearing in the greater part of the contests and showed his anxiety in every way to win the decision of the committee is for reaching," he said. It means that the work of a few men is to stand before the wish of the majority. I have hope that the credentials committee will see the matter in a different light." The contests in the other states were reported by the various sub-committees as previously announced and their action was approved by the national committee, which then adjourned.

BAY STATE MEN

WILL REFUSE TO BE STAMPEDED FOR PARKER.

ST. LOUIS, July 5.—The Massachusetts delegates which arrived last night assembled today and appointed a committee of 5 to immediately make a canvass of the uninstructed delegations with a view of gathering in all the Olney votes possible. Massachusetts claims the vote of Maine for her candidate. Representative Thayer, a member of the delegation, said after the meeting, that the situation was by no means regarded as hopeless for Mr. Olney.

"We will vote for Olney to the last. Notwithstanding the claims of the Parker leaders, we refuse to be stampeded. We do not believe Parker has the necessary votes and we do believe that if we stay in the fight until Parker is defeated we will get the Hearst strength and finally win with the nomination of Mr. Olney."

The Massachusetts organizations was perfected as follows:

Chas. S. Hamlin was selected for membership on the resolution committee, Chas. Ashley on credentials, Wm. H. Hayes on rules and order of business, Wm. T. A. Fitzgerald honorary vice president, and Wm. A. Gaston as member of the national committee.

A PERFECT SMOKE
MARKSMAN
UNION MADE
5¢ CIGAR

Interest 4 Per Cent
BEGINS MAY 1st.
Deposits Made on or Before Tuesday, May 3, 1904.
SAVINGS DEPARTMENT
TRADERS NATIONAL BANK
Middlesex Street and P. O. Avenue, Street Floor.
Hours:—8 a. m. to 4 p. m., Saturday, 8 a. m. to 1 p. m., 7 to 9 p. m.

THE OPPOSITION

SAYS THAT PARKER CANNOT BE NOMINATED.

ST. LOUIS, July 5.—A number of the representatives of the opposite convention to Judge Parker met today for conference in Mr. Hearst's quarters in the Jefferson and after adjournment gave out this statement:

"After consultation among the managers representing the various candidates and delegates opposed to the nomination of Judge Parker, it was formally agreed among them that the nomination of Judge Parker is impossible. The opposition represents easily much more than one-third of the votes in the convention necessary to prevent a nomination, all of whom agree not to support Judge Parker's candidacy under any circumstances."

WILLIAM J. BRYAN

GIVES ENCOURAGEMENT TO THE FRIENDS OF McCLELLAN.

ST. LOUIS, July 5—W. J. Bryan who yesterday offered to support Patterson of Pennsylvania has today given encouragement to the friends of McClellan.

HILL STRADDLES

TAKES NO DEFINITE POSITION ON MONEY QUESTION.

ST. LOUIS, July 5.—The meeting of the New York state delegation today was marked by a degree of harmony such as has not prevailed in this delegation for several presidential conventions. It was rumored prior to the meeting that Tammany had practically decided to retire gracefully from its heretofore emphatic opposition to Judge Parker and this was partially confirmed by what took place at the delegation meeting. In the first place there was no objection to the selection of David B. Hill as member of the committee on resolutions and this action was repeated when State Senator Thomas F. Grady of Tammany hall was selected as the member of the committee on rules and order of business.

Former Senator Murphy, Jr., of Troy, was declared chairman of the delegation and N. Mark of Buffalo was re-elected as national committeeman. James Ridgeway of Brooklyn, a McCarren advent, was selected to represent the state on the committee on credentials. The only spice injected into the meeting was the offering of a resolution by Bourke Cockran, providing "That in the opinion of this declaration a plain statement should be included in the platform that the decision of the people on the financial issue as twice exemplified in two elections should be the final settlement of the financial question and of vital importance in the next general election."

Mr. Cockran in speaking of his resolution and urging its adoption, said that the question as presented in the two last platforms had been discarded by the people and that this decision should be the basis of the plank in the new platform. George Raines of Rochester opposed Mr. Cockran's motion. He moved that it be referred to Senator Hill with power. This was adopted by a vote of fifty to twenty-six.

Senator Grady offered a proposition that should a resolution be introduced into the convention proposing an abrogation of the two-thirds rule and the adoption of the majority rule, New York should oppose it. Senator Hill remarked that he thought that matter could be intelligently acted upon by Senator Grady in the committees of rule and it was referred to him. The meeting then adjourned subject to the call of the chairman. After adjournment, delegate Bird S. Coler said:

"It is perfectly evident that Senator Hill and his following do not intend to take a definite stand on the money question.

"They are going to take a half way course so as not to thoroughly displease Mr. Bryan and his small following." Leader Chas. F. Murphy of Tammany hall was asked if there was any truth in the statement that Tammany had decided to withdraw its opposition to Judge Parker. He said: "We have not announced any such decision but those who have candidates other than Judge Parker in the convention seem to be afraid to take the initiative in forcing their candidates to the front and I don't know why we should bother to assist them. Some people are sadly lacking in backbone."

Lewis Nixon, Chas A. Towne, and several other Tammany men close to the chief nodded in acquiescence when asked if Tammany had ceased to actively fight Judge Parker. The Tammany people are so confident that things are going to run smoothly that they have practically decided to order their special trains to leave Friday afternoon anticipating that the convention will be over at that time.

TAMMANY MEN

DECIDE TO WITHDRAW OPPOSITION TO PARKER.

ST. LOUIS, July 5.—At a meeting of the Tammany leaders this morning it was practically decided that all opposition to Judge Parker would be withdrawn. This decision will be given out definitely during the day, but is received now on the best of authority.

A 15 POUND BOY.

Amid the ringing of bells, and the noise of countless explosions at 12.15 o'clock on the morning of the glorious Fourth, a 15 pound boy was born to Mr. Thomas J. Duffy, the genial proprietor of the Middlesex company's saloon on Middlesex street, and Tommy is the proudest man in Centralville today.

TO LET—Tenement of 4 rooms and bath, 17 Somerset st., off Queen st. $8 a month.

LOST—A yellow shepherd dog, answers to name of Carlow. Reward at 41 Lundberg st.

EXPERIENCED SALESMAN wanted for the domestic department in our Beverly store. We will pay $12 per week for the right man. Almy, Bigelow & Washburn, Salem, Mass.

FOR SALE—Four show cases, scales, tobacco and cigar cutters. Inquire at 753 Moody street.

EXTRA

MAY ASK INJUNCTION

Against Payment of July 4th Celebration Bills

On all sides today the Fourth of July celebration, particularly the fireworks is the principal topic of discussion.

The latest rumor abroad is that a number of citizens will ask that an injunction be issued restraining the city treasurer from paying the Fourth of July bills until it is satisfactorily shown where the money is going.

It is now said that Manager Tibbetts of the Boston Theatre offered to give a balloon ascension and a parachute jump for $100, a far more interesting show than the regular balloon ascension and that his offer never appeared formally before the committee.

The whole committee, however, should not be blamed for whatever of an unpleasant nature may be reported for it was a case of the councilmanic members against the aldermanic throughout and the councilmen being in the majority, ran matters to suit themselves.

DR. C. A. EASTMAN

Put on Trial Today at Alfred Me. For Murder

ALFRED, Me., July 5.—A special term of the supreme court was convened today for the trial of Dr. Chas. A. Eastman, who was charged in an indictment found by the grand jury with the alleged murder by malpractice of Edith S. McIntire of Booth Bay Harbor, at his sanitarium at Old Orchard, April 1st. One of the important features of the legal battle which was expected to occupy several days will be the amount of medical testimony offered. Much of the time today was taken up in empanelling a jury.

GOT STIFF SENTENCE

In police court today Judge Hadley sentenced William Fallon, a clothesline thief, to fourteen months in the common jail. Fallon was before the court a few days ago and pleaded guilty to complaints charging him with the larceny of clothing and also of lumber. Today he pleaded guilty to a complaint charging him with the larceny of clothing the property of Henry Burnette. He got ten months in jail on the complaints read a few days ago and four months on the complaint read today making a total of fourteen months.

STOLE HORSE AND CARRIAGE.

Osborn Parnell, who was arrested in Boston Saturday for the Lowell police, pleaded guilty to the larceny of a horse and carriage, the property of James Stuart Murphy and was ordered in $800 for his appearance before the superior court. Parnell took Mr. Murphy's horse and carriage from in front of the Hildreth building about 10.30 Saturday forenoon. The local police telephoned to Boston asking the officers there to be on the lookout for him. Officers from station 1 found Parnell and the horse and carriage at an auction stable. He had made preparations to sell the team. Parnell has served as a marine and has also done time at the reformatory. He used to live in Lowell.

PRISON AT SHERBORN.

Guideon Boucher and Maud Veille were charged with fornication. He pleaded not guilty and she pleaded guilty. He was fined $20 and she was sent to the prison for women at Sherborn. It was her second appearance in court on the same charge within a few months. The couple were arrested in a house in Merrimack street Sunday afternoon.

TRAINOR IN TOWN CHARGE.

Frank Trainor who has been an inmate at the poor farm at Dracut for a long time, was in court today, charged with assault and battery on Elias Gordon, one of the constables of that town. Judge Hadley transferred the responsibility of Trainor's support from Dracut to Lowell. He sentenced Trainor to four months in the Lowell jail. Trainor said he did not assault the constable. When Judge Hadley asked him if he had been a town charge, Trainor made answer and said he was, "but Your Honor," he said, "I am a veteran and went out and fought for the people who are now keeping me. I am not under any compliment to them, they are only paying me back for what I did for them. If I had my health I would not remain there very long." Trainor admitted that he drank a pint of whiskey before ten o'clock in the forenoon of the day he was arrested. He said that the constable who arrested him was no good and the keeper of the poor farm was "ditto." Mrs. Trainor, Frank's wife, was also charged with drunkenness. She had work to go to in the mill and she was allowed to go.

FOR FIRING GUN.

Nicholas Pappas was charged with unlawfully discharging a gun within the city limits on Sunday and was fined $5. He was arrested by Officer Frank Fox, who said that the defendant was endangering the lives of persons passing in the vicinity of the place where he erected his target. Fred J. Vallery and Robert Hood were charged with drunkenness and unlawfully disturbing the peace. One the second complaint they were fined $10 each and the complaints for drunkenness were placed on file.

FOR DISCHARGING ROCKETS.

Hermon L. Purcell wanted to be the whole show in Chelmsford and started in to do the thing up brown. He fired rockets in all directions and every gush of the rocket was accompanied by a war whoop. He danced the Indian portage reel, turned somersaults, discharged blank cartridges and whooped it up generally. A constable from that erstwhile quiet town told Judge Hadley that it beat four of a kind the way Hermon Purcell cut up. To watch the actions he went through he said was as good as a circus and the chances are the constable wouldn't have arrested him if the church folks hadn't complained. Hermon was fined $10. He had the price and he paid it.

FOR DRUNKENNESS.

Thomas J. Degnon, common jail, three months; Jeremiah Lynch, state farm; Cornelius Sullivan and William Scanlon were fined $6 each; Michael Zion and Frank Tanko were fined $5 each. Three first offenders were fined $2 each and one was released.

Your dealer has this superior brand in stock and he realizes that they are "A Little Better Than Any Other"

C. C. A.

UNION MADE
—10c CIGARS—
C. C. A. CIGAR CO., - - BOSTON

LATEST

25 WERE KILLED

List of Fourth of July Accidents

CHICAGO, July 5.—The Tribune today publishes a partial list of casualties resulting from Fourth of July celebrations all over the country. The list gives the total number of dead as 25, injured 1354 and a property loss of $177,500. A year ago the accidents reported on the night of July 4 were 48 dead and 3431 injured. In 24 hours the total had jumped to 52 dead and 3665 injured.

In Chicago yesterday's victims reported today numbered 1 dead and 82 injured. Chicago's figures a year ago today were 2 dead and 117 injured. Throughout the country the fire losses were generally smaller than in former years.

In Chicago 115 alarms were sent in during the 24 hours, 14 more than last year. The losses were all small. The police in all parts of the city made nearly 100 arrests during the day.

TAMMANY'S DAY

Fourth of July Celebrated in Wigwam

NEW YORK, July 5.—"Wholesome American sentiment which demands fairness and equality, in sharing the blessings of our popular government," was urged in a letter from ex-President Grover Cleveland, written at Princeton, June 28, and read at the annual Fourth of July celebration of Tammany Hall. Mr. Cleveland's letter was in part as follows:

"Dear Sirs—I regret that my departure today for my summer vacation, and plans I have made for its enjoyment, make it impossible for me to join the Tammany society in its celebration of the coming anniversary of American independence.

"No one can be so blind as not to see that in these days there is danger that our social and industrial equality will be destroyed and our political independence made the sport of demagogues.

"The celebration of Independence day should above all things be directed toward a resistance of these tendencies and to the promotion of a wholesome American sentiment which demands fairness and equality in sharing the blessings of our popular government, and unfettered independence and effectiveness in the exercises of political rights.

"Nor should it be forgotten that the fathers of the public delivered the results of their work unreservedly to the care and management of all the people. Nothing can therefore be more startling or can indicate a greater reliance by designing hypocrisy upon popular degeneracy than the impudent assertion by a political organization seeking to perpetuate its ascendency that no one not within its fold is either competent or honest enough to be trusted with government direction.

"Such arrogance as this is in strange contrast with the sentiments that befits the profitable enjoyment of a general celebration by our people on Independence day. Yours very truly,

"GROVER CLEVELAND."

Gov. Lucius F. C. Garvin of Rhode Island, Ex-Gov. George S. Boutwell of Massachusetts and Webster Davis were the principal speakers, and all the big men of the society and the district leaders who had not gone to St. Louis for the national convention were present. Thomas L. Feltner presided in the absence of the grand sachem. James A. O'Gorman, Gov. Garvin spoke of "Constructive Democracy."

Letters of regret were also received from Govs. A. J. Montague of Virginia, A. M. Dockery of Missouri and James B. Frazier of Tennessee, U. S. Senator W. A. Clark of Montana and Congressman Champ Clark of Missouri.

OFF FOR EUROPE

MANY LOWELL PEOPLE SAIL ON THE IVERNIA.

Sailing from Boston Tuesday July 5th on the Cunard Line Steamship Ivernia for Europe are the following Lowell people booked through Murphy's Steamship Agency: Mrs. Mary J. Barrington, Mrs. Anna Higson, Miss May Owens, Mrs. Catherine Blanchard, Miss Catherine Blanchard, Mrs. Agnes Blanchard, Mrs. Julia Fitzgerald, Miss Catherine Cahill, Miss Nora Fitzgerald, Miss Della Carroll, Mr. Michael Kennedy, Mr. Peter R. Watson, Miss Lena Lawson, Mrs. William Wilson, Miss Mabel Wilson, Miss Nellie Stone, Mr. Patrick Barrett, Miss Johannah Maloney, Mr. John Bancroft, Miss Margaret Langton, Mrs. Nellie Gearon, Mrs. Emma Shepherd, Miss Nora Connelly, Mr. James Scally, Mrs. Agnes Buckley, Miss Julia Murphy, Mr. John McSorley, Mr. Patrick Donnelly, Mrs. Sarah J. Platt, Miss Hilda M. Williams, Miss Mary Sheridan, Mrs. Georgianna Bloomfield, Mrs. Sarah Chadwick, Mrs. Anna L. Erickson, Miss Annie Reynolds, Mr. Edward Nelson, Mr. John Gillon, Mrs. Mary Francis, Miss Katie Dwyer, Miss Margaret Dwyer, Miss Lizzie Wholey, Mr. John Birtwell, Mrs. Alice Buckley and Miss Lizzie Buckley, Mr. and Mrs. James O'Sullivan, Miss Katherine G. O'Sullivan, Mrs. Humphrey O'Sullivan, Dr. Fred. J. Hart, Mr. Joseph Johns, Mr. Alexander G. Forsyth, Mrs. Hannah Haulkyard and Mr. George J. Elliott.

O'DONNELL'S AGENCY.

The following well known Lowell people are among the passengers booked to sail on the Cunard Steamship Ivernia from East Boston for Liverpool and Queenstown today at 3 p. m.: Michael Collins, Mrs. Elizabeth Flynn, Joseph Flynn, Patrick Brosnan, Johannah Brosnan, John Brosnan, James Brosnan, Thomas Brosnan, Patrick Lenihan and Mrs. Kate Lenihan; also on the White Star steamship Cretic, last Thursday: Miss Bridget Bresnahan, Mrs. Mary Shea, James Shea and Thomas Shea.

Bart. J. Callery, night watchman in the Hamilton mills, leaves Thursday for an extended trip through England, Ireland and Scotland. He expects to be back during the early part of September.

FOUR ESCAPED

One Student Lost His Life

RICHMOND, Me., July 5.—Five students of Wedd academy of New York city while canoeing o nthe Kennebec river, during the night were capsized and one of their number, Ralph B. Humphrey of Dedham, Mass., was drowned. They were making the trip from Waterville to Bath, in two canoes and about 11 o'clock when off this village, they were upset by a cross sea wind and the tide. The four who reached shore were Fred Warner, Carl H. Nordell, F. H. Chase and Herbert Smith, all of Massachusetts.

WAGON BURNED

POLICE LOOKING FOR MEN WHO STARTED FIRE.

Centralville has always been noted for its disturbances and fires the night before the Fourth, but Saturday night was celebrate din the villa across the river in a rather quiet manner. The only thing to disturb the tranquility of the patch of land on the north of the bridge was when some mischievious young men procured a heavy delivery wagon and pulling it into Bridge street opposite West Fourth, stretched it across the double rails and set fire to it.

No alarm was rung in, but three or four policemen did their best to extinguish the blaze. Their efforts amounted to naught for the wagon was destroyed, to the amusement of the men who started the fire. The police are trying to find out the people who started the blaze, but up to the present time their search has been fruitless.

$10,000 BOND

ANOTHER ONE REQUIRED IN BEAVERS CASE.

NEW YORK, July 5.—Geo. W. Beavers, former superintendent of the bureau of salaries and allowances of the postoffice department, will be taken to Washington under the indictments found there by the federal grand jury for alleged acceptance of compensation for securing a government contract for book typewriters. This was decided in Brooklyn today by U. S. Judge Thomas who held that the reasons given for the removal of Beavers were valid. A new bond of $10,000 was required, pending the furnishing of which Beavers was remanded to the custody of the U. S. marshal.

GENERAL CRONJE

MARRIED TO WIDOW OF A BOER HERO.

ST. LOUIS, July 5.—Gen. Piet Cronje, of Boer war fame, was married today to Mrs. Stortezel, the widow of a Boer hero. The ceremony was performed in the Boer camp on the World's Fair grounds and was private.

LONG WRANGLE.

POPULISTS FIGHT FOR CREDENTIAL COMMITTEE.

SPRINGFIELD, Ills., July 5—When the populist convention was called to order today there was a long wrangle over the report of the committee on credentials.

The report of the committee on permanent organization brought forth as the report showed that the middle of the roaders had secured all the officers of the convention. The fusionists protested against what they termed high handed and unfair methods. Middle of the roaders made conciliatory speeches, pleading for harmony. The report of the committee was adopted the following declared the permanent officers of the convention:

Permanent chairman, J. M. Mallett of Texas; permanent secretary, Chas. D. Franco of Nebraska; assistant secretary, W. C. Chambel of Kansas.

Three from each state were selected as members of the national committee where no state had representatives in the convention it was decided that the executive committee appoint members from those states. The committee on platform not being ready to report, recess was taken until one o'clock this afternoon.

BANKERS ASSIGN.

NEW YORK, July 5—J. S. Harris & Co., members of the Produce and Consolidated exchanges, announced their suspension today. An assignment was made to R. T. Green. Harris & Co. have extensive offices but their exchange operation of recent months are reported to have been comparatively small.

ANNIVERSARY MASS.

An anniversary requiem mass for the repost of the soul of the late James B. Cahill will be celebrated at St. Peter's church at 9 o'clock tomorrow morning.

SHOT HIS FRIEND

Quarrel Ends a Beer Fest

ONE MAN IS DYING ANOTHER UNDER ARREST

Men Argued Merits of Independence

BOSTON, July 5.—A quarrel which in itself was unimportant started at a beer fest held yesterday afternoon in the apartments of Francesco Ianini at 3 North square, developing into a fight and resulted in the probable fatal shooting of Rocco Varanno, 34 years old, of 676 Huron avenue, Mt. Auburn. He is at the City hospital relief station with a 32-calibre revolver bullet in his abdomen. Alfonse Stefano, 42 years old, of 22 Hoffman street, East Watertown, is locked up at station 1 because he admits he did the shooting, and the precise charge to be made against him will depend on the outcome of Veranno's injuries.

Patrolman James A. Morgan of division 1 was patrolling Richmond street at 4.45 yesterday afternoon when he heard a revolver shot around in North square. When he got to the corner of North street he saw an Italian running and took after him, because a crowd of other Italians were shouting excitedly at him. Morgan chased the man for three blocks, the fugitive doubling back on his tracks and going into Richmond street. Morgan caught him near Hanover street.

Stefano, who he proved to be, had a freshly discharged 32-calibre revolver in his pocket and when disarmed he said he had shot another Italian in self-defence, because he had been assaulted as a result of a quarrel. Morgan dragged Stefano back to North square, where Veranno lay groaning on the sidewalk. The crowd made a hostile demonstration toward the prisoner and Morgan drove them back with his club.

Veranno was unable to talk, but he was conscious, and when Morgan brought Stefano before him and asked him if he was the man who shot him the wounded man nodded his head in the affirmative. There is a patrol box on that corner and Morgan called from it for the ambulance for the wounded man and the patrol wagon for his prisoner.

Veranno was hurried to the city hospital relief station, where the doctors probed for the bullet without finding it. They said the chances were he would die, as he was in a state of collapse when he reached the institution.

BOTH DROWNED

FATHER TRIED TO SAVE HIS SON.

SALT LAKE, Utah, July 5.—Johanathan Relly an iron moulder and his 14-year-old son John, have been drowned in the river near here. The boy was in bathing with his brother and got beyond his depth. His cries for help attracted the attention of his father, who, although unable to swim, plunged into the stream to save his son.

PERSONALS

John F. Saunders and family will occupy their beautiful cottage at Old Orchard beach for the summer.

Mr. Edward Nelson of the Lowell Textile school sailed for England today, and will return July 26. During his stay in England he will be located at St. Stephense Row Preston, Lancashire.

Miss Lauretta L. Noonan is visiting the Misses Lucy and Nellie McCarthy of Providence, R. I.

Miss Bertha Dean, L. N. S., '05, and Miss Jennie Powell, L. H. S., '04, have gone to Sugar Hill, Franconia, N. H., to spend the summer vacation.

Mr. William C. Adams of Pawtucket, R. I., is visiting his cousins at 28 Wamesit street.

Miss May McDonald of Lewiston, Me., is visiting her cousin, Miss Mae McDonald, of Central street, for a few days.

Miss Jennie Morris of Putnam's restaurant is enjoying a few weeks of well earned rest. She will visit friends in New York and Baltimore.

Miss Susie McBride of Gorham street will leave Thursday for New Rochelle, N. Y., to visit friends. She will visit other points of interest along the Hudson and at Brooklyn.

Miss Clara Whitworth has left for Corey, Pa.

Miss Lena Robinson is occupying her cottage at Juniper Point this month.

Mr. Charles F. Corrigan of Nesolet street is entertaining two of her cousins Miss Hortense Colby of Brookline, and Miss Mabel Brooke of New Jersey.

Mr. Charles F. Corrigan of San Francisco, Cal., is visiting his uncle, Mr. Peter Riley of Common street.

Councilman Edmund Cheney has recovered from his recent illness and is able to be about again.

Mrs. Lawrence Powers and the Misses Powers of South Boston spent the Fourth in Lowell, the guests of Mr. Larry Powers, the popular head waiter at the Waverly house.

CONDITION OF COTTON.

WASHINGTON, July 5—The average condition of cotton on June 25 was 88 as compared with 83 on May 26.

MONEY ON CALL.

NEW YORK, July 5—Noon—Money on call nominally at 1@1½ per cent.; prime mercantile paper 3½@4 per cent.; exchanges $182,555,502; balances $7,557,537.

Merrimack River Savings Bank

Depositors are requested to present their books at the bank for verification during the month of July and August, 1904.

N. G. LAMSON, Treasurer.

Lowell, July 1, 1904.

The Product of the 7-20-4 10c Cigar Factory

is now larger than that of any individual manufacturer in New England. The name R. G. Sullivan stamped on every cigar insures quality.

R. G. SULLIVAN, Mfr., Manchester, N. H.

FIFTY WERE HURT

Explosion of Fireworks Caused Panic

TACOMA, Wash., July 5.—Fireworks which were to have been set off in Wright park, as a finish to a big Fourth of July celebration, caught fire from almost the first rocket that was sent up and in an instant the entire heap of explosives was flying in every direction. About four dozen 8-pound rockets flew through the audience of 30,000 persons, creating a panic in which many were injured. Others were struck by the flying explosives and it is estimated that as many as 50 were injured, none fatally.

ANSWER LAWSON

Boston Bankers File Their Reply

BOSTON, July 5.—Kidder Peabody & Co., bankers of this city, today filed their answer with the Mass. supreme court in the suit of Thos. W. Lawson for an accounting of the actual profits in the reorganization of the New England Gas and Coke company, including all profits on securities. Mrs. Lawson also asks that upon the taking of said account and the ascertainment of the amount of said profits the defendants be ordered to pay over to the plaintiffs ten percent of said profits. The defendants say that Robert Winsor, one of the defendants, on March 12, 1902, entered into an agreement with Henry Rogers of New York by which the defendants agreed that if the plaintiff, Lawson, would do nothing to oppose, the New England Gas and Coke reorganization would not speculate in its securities, would keep half hands off in every way, these defendants would pay the said Rogers ten percent of any profits of the reorganization, including any profits on securities and in the event of said Rogers death the defendants agreed to see that his share of the profits went to Lawson. This agreement was reduced to writing and signed by Rogers. These defendants say that they made no agreement with Lawson, that the only agreement they made was with Rogers and that Lawson is not entitled to any accounting by the defendants. The defendants also say that the amounts of money charged for the expenses of the New England Gas and Coke company reorganization were properly charged and properly deducted, and they deny that any amounts were charged or paid for improper purposes for lobbyists, politicians and others, to influence members of the court of Mass. or other government officials.

STOCK MARKET

Today's Quotations on Active Stocks

The following are the closing quotations of today's stock market for active stocks:

NEW YORK STOCKS

Am Sugar	128⅛
A & T	74¼
& & O	81½
Brooklyn Rapid Transit	49¼
Chi & Gt K	14⅛
C M St P	145¼
C R I & P	21¾
Con Gas	193¾
Del & Hud	158⅜
Erie R R	24⅛
Erie 1st	58⅛
Manhat Con	150
Met St Ry	115
Mis Pac	92
Mo, Kan & Tex	16⅝
Mo, Kan & Tex pfd	37½
N Y Cen	116
N Y, Ont & W	27
Penn R	116⅞
N Y, Qnt & W	116⅞
People's Gas	98¾
Reading	48
So Pac	48
Tenn Coal & Iron	35¾
Tex & Pacific	23⅛
Union Pacific	90¾
do pfd	93¼
U S Steel	16⅛
U S Steel pfd	56¾
Wabash	15⅝
Wabash pfd	34½
W U Telegraph	88
U S Leather pfd	80¼

BOSTON STOCKS

Adventure	1½
Amalgamated	50¼
American Wool	10¾
American Woolen pfd	76
*Am Tel & Tel	129½
Atlantic	7½
Allouez	8¾
B & Albany	215
B & Maine	167
Bingham	24½
Calumet & Hecla	455
Centennial	20¾
Chicago Junction	145
Chicago Junction pfd	110
Copper Range	43¼
Daly-West	28½
Dom Coal	43
Dom Coal pfd	112
Dom Steel	7½
Elevated	140
Elm River	17⅞
Fitchburg pfd	136¾
Franklin	7½
Mass Mining	3½
Mass Gas	39¾
Mass Gas pfd	80½
Mass Electric	19¼
Mass Electric pfd	72
Mex Cen	7¾
Michigan	3¾
Mont C & C	4
Mohawk	41
N E Tel	121
N E Tel Rights	2¾
N Y, N H & H R R	191½
Osceola	61
Old Colony Mins	76
Old Colony R R	201
Old Dominion	12¼
Shannon	5⅝
Royal	8¼
Tamarack	90
Parrott	25¼
Quincy	85
Sante Fe	1⅝
Trinity	4¾
United States	21⅝
Utah	37½
U S Oil	10⅛
United States	21⅝
Wolverine	78½
Western Tel	9
Western Tel pfd	81
Victoria	3
Winona	7⅛
Wyandotte	50
West End	90¾
West End pfd	110

*Ex-Dividend

TO EXTEND STRIKE

Threat Made by the Union Men

MILITIA NOW ON DUTY IN SYDNEY

Clergymen Work in Interests of Peace

SYDNEY, C. B., July 5—The strike situation here is critical but the city officials express the opinion that the militia now on duty are able to hold the disorderly element in check. The Sydney field-battery and a detachment from the 94th Highland regiment are patrolling the dominion iron and steel company's property.

A new danger which confronts the section is the possible extension of the strike to the collieries of the Dominion Coal Company a corporation which, although controlled by the interests which own the steel works, has not been brought into the difficulty up to this time. Yesterday's disorders were precipitated by the attempt of the Dominion Iron and Steel Company to start a portion of the plant with non-union men, most of whom are foreigners and said to have been offered higher wages than the corporation was willing to pay its old employes.

The union men now threaten to enlist the aid of the coal miners organization, which it is said may refuse to allow its members to furnish coal to the steel works. The extension of the strike to the coal mines would throw out several thousand men and add to the business depression in the Sydneys.

Among the striking steel workers are hundreds of Europeans and it is this element that the union officials have the greatest difficulty in controlling. A large part of yesterday's mob consisted of hoodlums, many of whom were not strikers. Among the latter the foreign element gave the most trouble. A number of the militia men are themselves strikers. The militia officers think that they will be able to control the crowds without firing into them. The bayonets will be used to keep strikers and sympathizers moving and orders to fire on any group will not be given, except as a last resort.

Some of the clergy are using their influence among their parishioners in the interest of order, but many of those who participated in yesterday's demonstration are thought to be without the pale of the churches.

The union men are in favor of having a Royal commission appointed to investigate the situation here or in place of that they say they would not object to unconditional arbitration.

There was no disorder this forenoon. The civil authorities are in communication with the district officer commanding the militia here. Should the militia on duty be unable to handle the situation, it is proposed to have troops sent from Halifax. The company has made preparations to board non-union men on the premises. It desires to operate the open hearth furnaces, the blooming and billet mills and the rod mills. The officials say they can get any number of non-union men, although all are not skilled workmen and would be able to operate the plant if afforded protection.

Should they fail to keep sufficient men at work to run the mills it is stated the entire plant would be closed for an indefinite period. There are rumors that the government will shortly make an attempt to adjust the troubles.

M. T. I. INSTALATION.

The instalation of the recently elected officers of the Mathew Temperance Institute will take place at the regular meeting this evening. President Geo. L. Hunt, who has been reelected for the ensuing six months, will be the installing officer.

The many friends of Mr. Frank A. Russell, conductor on the through train from Lowell to Boston on the Western Division, B. & M. railroad will be pleased to hear that he is fast recovering from the injury he received at Wyoming recently, while on the performance of his duty, having sprained one of his ankles while stepping off the train. He expects to resume his post the latter part of this week.

Lakeview Theatre

Two Performances Daily

AFTERNOON and EVENING

One Week, commencing Monday, July 4

THE SAN-SOUCI SPECIALTY CO.

ADAMINI AND TAYLOR, Operatic Duettists.

COLE AND WARNER, German Dialect Comedians.

THE WILSONS, Sensational Aerial Artists.

TOM AND EVELYN RAMSEY, Miniature Playlet.

H. M. LORETTE, Dancing Juggler.

Canobie Lake Park Theatre

ONE WEEK

Commencing Monday, July 4

Afternoon and Evening

The Tuxedo Specialty Co.

—Including—

"THE VILLAGE CHOIR," a quartet that will win its way into instant fame.

KIMBALL AND DONOVAN, wonders with the banjo.

THE THREE KEATONS, including the diminutive irrepressible "Buster," present an act that will start the talk.

REDFORD AND WINCHESTER, clever jugglers and burlesquers and hoop rollers.

WARD AND RAYMOND in a refined singing and dancing sketch with many novel features.

The Best Holiday Bill That Could Be Presented.

ADMISSION—10 CENTS.

GUTTED BY FIRE

Brooklyn Factory Burned to the Ground

NEW YORK, July 5.—A loss of nearly $400,000 resulted today from a fire which completely destroyed the Electrical Vehicle Equipment company's factory in Brooklyn. The building covered nearly two acres and was owned by the Edison company, which leased it to the Vehicle Equipment company, manufacturers of commercial vehicles and auto trucks. The fire will throw several hundred men out of work. The fire alarm signals from the factory were out of order and when an alarm was finally turned in the whole building was in flames and could not be saved.

SHOT TO DEATH

TWO ITALIANS QUARRELED OVER A WOMAN.

NEW YORK, July 5.—An unidentified man has been shot to death on a Staten Island rapid transit train near Clifton. The murderer jumped from the train and escaped, but he is on the island as all the ferries were at once placed under guard. Both men were Italians and had quarreled about a woman who accompanied them.

SCHOONER DAMAGED

SHE WAS STRUCK BY A SQUALL YESTERDAY.

GLOUCESTER, Mass., July 5.—The schooner Chester Wood bound from Bangor, Me., for Weymouth Mass., with lumber, was towed into this port yesterday dismasted and badly strained. She was struck by a squall late yesterday afternoon and soon became unmanageable her rigging being carried away. The fishing vessel Gardner Heath spoke the Wood and brought word to this city. The tug Nellie went to the assistance of the disabled vessel and brought her here early today. The Wood is of 66 tons net and hails from Sedgwick, Me.

U. of V. ALUMNI.

BURLINGTON, Vt., July 5.—The first feature of today's celebration of the centennial of the University of Vermont was the annual meeting of the Alumni association. Catlin of Providence was elected president. The meeting was followed by a general conference at the Unitarian church here. The topic discussed by various speakers was "The influence of the university of the world."

The speakers included John H. Converse of Philadelphia, John Dewer of Chicago and Kirby F. Smith of Baltimore.

CITY HALL MEETINGS TONIGHT.

The committee on education meets tonight at 7.30.

Both branches of the city council in joint convention will give a hearing tonight on the contagious hospital matter.

The water board wil meet at 8.

The park commission will meet at 7.30.

BIG SIGNAL FIRES

Were Lighted Around the State Last Night

BUT NONE APPEARED AT FORT HILL

Because Committee Was Not Notified in Time

Had Mr. Ernest Buttrick notified the Fourth of July committee in time another and a most pleasing feature of yesterday's celebration would have been a huge signal fire on the summit of Fort Hill at 9 o'clock last night.

The committee yesterday received from Mr. Buttrick a letter dated June 29, from the superintendent of the Mt. Wachusetts state reservation stating that on Fourth of July night at nine o'clock signal fires were to be lighted on the summits of Mt. Wachusetts, Greylock, Tom, Monadnock and the Blue Hills and asking that a similar fire be lighted on the summit of Fort Hill.

The committee gladly would have lighted the fire as a feature of the celebration had they known about it in time.

ANOTHER BLAZE

Broke Out in World's Fair Grounds

ST. LOUIS, July 5.—Fire which started in the kitchen of the American cafe, in the Jerusalem concession at the World's fair grounds early today, for more than an hour threatened festival hall, the west pavilion, and the whole Jerusalem exhibit. After considerable excitement among the Turks, Arabs and other Oriental people, who were asleep when the fire started, it was brought under control. The American cafe, which is in two wings and elaborately furnished, was damaged to the extent of $15,000.

NEARLY DROWNED

ARMY CORPS HEADQUARTERS WERE FLOODED.

TATCHEKIAO, July 5.—Lieut.-Gen. Baron Stakelberg and a Roumanian military attache, narrowly escaped drowning today owing to the sudden flooding of the headquarters of the former army corps. They were both rescued by soldiers who cut their way through the tents.

Our American Maleberry

Is, without doubt, the best QUARTER COFFEE in the city.

Roasted Fresh Every Day

O'Brien Bros TEA DEALERS

TEA DEALERS, 227 CENTRAL ST.

THEY OWN THEIR HOMES

Read This Letter:

New Bedford, Mass., June 15, 1904.

North American Trust, 144 Tremont Street, Boston, Mass.:

Gentlemen:—I am much pleased to note the short while it has taken to mature my contract. I made application on the 4th of the present month and have already received the benefits, your company having purchased a certain piece of property in Lakeville and allowing me 10 years in which to pay for it. I very highly recommend your plan to any person of moderate means that wishes to own his own home.

James H. McNulty, 138 Middle Street, New Bedford, Mass.

Another Letter:

New Bedford, Mass., June 16, 1904.

North American Trust, 144 Tremont Street, Boston, Mass.:

Gentlemen:—This is to certify that the North American Trust have lifted my mortgage and fulfilled their contract with me in every respect. I wish to state that it is a most remarkable plan for the person of moderate means to get a start in the world.

Yours very truly,

John DeBeech, Jr., 54 Katherine Street, New Bedford, Mass.

We Are Buying Homes for Others—We Can Do the Same for You

We will buy or build you a house, farm or cottage any place in the United States, at the following rates

$1.25 puts you in possession of a $1000 Home or Farm.
$2.50 puts you in possession of a $2000 Home or Farm.
$3.75 puts you in possession of a $3000 Home or Farm.
$5.00 puts you in possession of a $4000 Home or Farm.
$6.25 puts you in possession of a $5000 Home or Farm.

WE LIFT YOUR MORTGAGE ON THE ABOVE PLAN

NO INTEREST

TEN YEARS TO PAY US BACK

17 Cts A Week Puts You in Possession of **$100** Worth of Personal Property

Larger sums in same proportion. We will buy you an Automobile, Liquor Business, Cigar Business, Lodging House Business, Furnishings of a Flat, Piano, or any kind of a business and allow you to repay us on small weekly payments without interest.

The sooner you start the greater your benefits. Call and let us explain fully the workings of this great money saving plan. For mail inquiries you must send 2c stamp. No postals answered. Call at once. All business strictly confidential.

North American Trust of Boston

Lowell Office, Barristers' Hall

Main Office—144 Tremont Street (North American Trust Bldg.), Boston.

6 O'CLOCK

GLORIOUS FOURTH

Official Celebration With an Inglorious Wind-Up

The Fireworks Display Was "Knocked by Thousands as Not Being Worth the Money—Balloon Would Not Carry Two Men

The quietest and most orderly and likewise the coolest Fourth of July in history has gone the way of its predecessors, leaving behind it that general tired feeling and an unusually large amount of kicking and fault finding.

Thousands of suburban residents from all around came in by train and electric cars and they were to be found in all quarters of the city.

THE NIGHT BEFORE.

Everything was fairly quiet up to midnight when as the bells clanged triumphantly the beginning of the holiday volleys were heard all over the city and in a few minutes the streets were crowded with noisy, happy men and women and all roads led to the South common where the midway resumed its operations with the midnight hour. A cool breeze swept across the common and the fakirs sighed for a warm night. There was much fun on the common, but the money did not fly as freely as in former years and most of that which was spent went to the games and side shows, while the innumerable food booths did a very light business compared with that of former years.

LAST NIGHT'S CROWD.

The greatest crowd in history was present last night and the police had to work like trojans to keep the walks in a passable condition.

The day opened with ringing of bells in the churches, mills and schools and the firing of salutes from the summit of Fort Hill.

CHILDREN'S ENTERTAINMENTS.

The children's entertainment opened at 10 o'clock and long before that hour Huntington hall was packed, many people attending with the little ones. A good children's show was given and the performers were well paid for $200 was plenty of money for the program given.

The program included the following: Punch and Judy, Charles F. Hubbard; James W. Welch, comedy eccentrique; Joseph Clarmont, wire performer and juggler; feats of magic, Prof. Ernest; Cogan and Bancroft, singing comedians and roller skaters; songs by Ida Marie Rogers; Morris and Morris, sketch artists; pianist, William McAloon.

NORTH COMMON SPORTS.

At 10.30 the sports on the North common were run off and there were over 5000 people present to witness them. Tom Butler officiated as starter and "Bob" Smith was the official announcer.

There was great rivalry among the contestants and hence the different events were warmly contested with considerable betting on the sides. The Catholic Young Men's Lyceum had two men representing them on the field and they captured six prizes.

The first event, the 100 yards dash, brought out about ten runners. Dan Nolan got off the scratch at the crack of the pistol and led to the tape, closely followed by Michael Ryan with Jeremiah Donovan a good third.

The mile run was won by Cornelius J. Connolly after a hard battle with J. Connolly. The other events were just as interesting and created much enjoyment for the large crowd of people in attendance.

Each race was pulled off without a hitch, thanks to the efficient work of the committee.

Summary:

100 yard dash—Dan Nolan, first, $8; Michael Ryan, second $5; J. Donovan, third, $3.

Half-mile run—Cornelius Connolly, first, $8; A. Hamilton, second, $5; E. C. Walker third, $3.

Mile run—Cornelius Connolly, first, $8; J. Connolly, second, $5; E. C. Walker third, $3.

Running high jump—Michael Ryan, first, $5; Dan Nolan, second, $3; J. McCarthy, Fred Looney, to divide third prize, $2.

Running broad jump—James Mullen, first, 21 feet, $5; Dan Nolan, second, 20 feet, $3; Michael Ryan, third, 18 feet, 1 inch, $2.

Running hop, step and jump—James Mullen, first, 43 feet, $5; M. Mack, second, 40 feet, 5 inches, $3; Michael Ryan, third, 40 feet, 2 1-2 inches, $2.

Pole vault—Fred Looney, and J. Georgolous, to divide first and second prizes, $2.50 each; E. Noel, Michael Ryan, to divide third prize, 50 cents each.

Potato race—James Mullen, first, $3; Fred Looney, second, $2; W. Salmon, third, $1.

Sack race—W. Nickerson, first, $3; W. Looney, second, $2; J. Cunningham, third, $1.

In connection with the sports a ball game was played between the Emmetts and Crescents, the latter team winning by a score of 15 to 2. The Crescents didn't have the team they played against the Emmetts before but borrowed nearly an entire new team. Tommy Burbage, formerly of the Lowells played with the Crescents. Pete Regan umpired a very satisfactory game. The lineup of the teams were:

Crescents—Donovan c, McCarthy p, Phinney 1b, O'Brien 2b, Simonds ss, Murphy 3b, Lapert lf, Cowdry cf, Burbage rf.

Emmetts—Lipcie c, Cronin p, Fratus 1b, Sirks 2b, Beaulieu ss, Boyle 3b, Russell lf, Hoyle cf and Ryan rf.

The score by innings:

Crescents	2	1	1	0	6	0	0	0	5—15
Emmetts	0	0	1	0	0	0	0	1	0—2

THE BAND CONCERTS.

The five bands of the city each played two concerts and it is needless to state gave satisfaction.

Those in front of City Hall in the morning, in Pawtucketville in the afternoon and at the Highland club were particularly appreciated. The American band played at Pawtucketville at 2 p. m., and on the piazza of the Highland club house, at 8 o'clock in the evening. Several private houses in the Highlands were decorated, and the people turned out in the evening to enjoy the music, on the club house grounds.

The Cadet band played at Third street, Centralville at 2 o'clock, and at Fort Hill at 7 o'clock p. m., giving pleasure to hundreds of people in each locality.

The National band was at the South common both afternoon and evening.

The Military band played at the city farm at 6 p. m. and in the morning played in front of city hall.

On the North common, the Union band gave two concerts, morning and afternoon.

THE BALLOON ASCENSION.

Already!
Let 'er go!
Goodby, Lowell!
Zip!
$500.

Such was the balloon ascension of Prof. Edward Barnett of Providence, R. I. from the North Common at 4 o'clock in the afternoon amid the cheers of 10,000 spectators. The balloon landed 55 minutes later in a hayfield near Pow Wow Hill, Amesbury, near Haverhill, the balloon following the course of the river most of the way. It was intended to have George H. Parker of Central Falls, R. I., a son-in-law of James Allen accompany the aeronaut but the water gas pumped into the balloon did not have the carrying power of hydrogen gas and so but one person could be carried up. The new balloon was 60 feet high and 35 feet in diameter. It took one hour to fill it with 20,000 cubic feet of gas.

Acting Supt. of Streets Farnham placed the roping off in charge of the street department men and they did their work well. When all was in readiness and the aeronaut and Mr. Parker got into the basket and attempted to go up, the balloon shot up about 25 feet and descended again. After a second attempt it was decided that Mr. Parker remain on terra firma, and with the load thus lightened the balloon shot up once more and this time continued on its flight. At one time it reached the attitude of one mile but for the greater part of the trip was somewhat nearer the earth.

FROSTY FIREWORKS.

The biggest crowd in history attended the $800 fireworks display and the disappointment was as great as the size of the crowd. The display began at 8 o'clock and concluded at 8.45 o'clock. The contract called for a display of 53 numbers and how those 53 were run off in 45 minutes, if they were run off, is a mystery. Hundreds had just become comfortably located and expected to see a display, when the "Good Night" piece was set off. The committee came in for severe criticism on all sides.

OPINIONS ON CELEBRATION.

It seemed to be the general opinion about town last night that the Fourth of July celebration while good was not what it should have been for the money expended.

AT THE CITY FARM.

Supt. Donlan yesterday provided an unusually fine program for his charges at the City hospital and institutions. At 9 o'clock in the morning the flag was saluted with 21 guns. A phonographic entertainment was then given for the inmates and at noon a fine dinner was served.

During the afternoon a short list of sports were run off and the inmates played a few friendly innings of the national game.

At five o'clock the Lowell Military band arrived at the grounds and for two hours a delightful concert was given. The celebration closed with a grand display of fireworks for which the city recently appropriated $100.

COUNTY TRUANT SCHOOL.

The boys at Supt. Warren's institution made the welkin ring yesterday as they celebrated the Glorious Fourth.

In the forenoon the flag was saluted and exercises in the hall followed. The principal feature of the exercises was the reading of the Declaration of Independence. Music was furnished by the Truant school band during the ceremonies.

Each boy was the recipient of a supply of torpedoes and fire crackers and the little "fellers" spent the afternoon in discharging them. A small fireworks display was given in the evening.

LOWELL JAIL.

Sheriff Baker saw to it that the inmates of the jail enjoyed themselves. Yard liberty was given to all and at noon a sumptuous roast pork dinner with extras was served. In the evening the prisoners were allowed to stand at the windows facing Thorndike street and watch the fireworks display.

STATE ALMSHOUSE.

The day was observed in a very conservative manner at the State Almshouse in Tewksbury yesterday. The inmates were treated to an especially arranged dinner followed by a small list of sports during the afternoon.

AYER HOME.

Special efforts were made by the management of the Ayer Home to make the Fourth a pleasant one for the little ones. Each child was provided with torpedoes and crackers and a special dinner was served.

CHILDREN'S HOME.

The glorious Fourth was celebrated in a most realistic manner at the Children's Home in Kirk street. The real entertainment came in the evening when there was a grand fireworks display.

ST. PETER'S ORPHANAGE.

The little ones at St. Peter's Orphanage had a glorious time yesterday. They had a big supply of firecrackers, torpedoes, etc., and set them off in the yard. They also had a fine dinner.

WENT TO LYNN.

Thomas Talbot Conclave, Knights of the Sherwood Forest, went to Lynn and joined with Conclave North Shore of Lynn in the regular Fourth of July celebration at that place.

MR. GARRITY CELEBRATES.

The Old Washington Tavern, the most historic hostelry in Lowell, was the scene, last evening, of a patriotic demonstration second to none except that afforded by the city on the South common. Landlord Garrity made brilliant with red fire, roman candles and other things of a pyrotechnical nature, the little square where, projecting from the old tavern, can be seen the picture of George Washington, the father of his country. Mammoth pinwheels performed on the iron posts that support the large piazza and roman candles with their myriad colored lights gushed out their beauty from the piazza that fronts the second floor. A new contrivance in the line of fireworks known as the "Panama Devil Snake," contained in a large round box, was a feature of the evening's celebration. From out of the box, after the match had been applied, the fiery head of of a hideous reptile was seen to bob and a little later, with a hissing, blood-freezing noise the body of the horrible creature was forced from the box in a zig-zag fashion. It is one of the cleverest designs, of the reptile kind, that has yet been turned out by the men who use their hands and brains in an endeavor to put something new upon the market every year.

Landlord Garrity's celebration attracted a crowd large enough to block the little square, and heads filled the neighboring windows. The hot air balloons, great and small, sailed away gracefully amid the cheers of the crowd some of whom were heard to say "this is better than the South Common." Mr. Garrity's patriotism is the kind that counts.

TEACHERS MEETING.

BETHLEHEM, N. Y., July 5—Teachers from all parts of the country began to arrive here today to attend the four days' convention of the American institute of instruction which will open this evening and fully 800 are expected during the week. The program includes addresses by many distinguished educators of this country, Canada and Great Britain.

DELEGATES ENTERTAINED.

WORLD'S FAIR GROUNDS, ST. LOUIS, July 5.—Georgia and Maryland delegates to the Democratic national convention were tendered receptions and the convention delegation was served a lunch in their respective state buildings today.

DOUBLE NATIONAL DISCOUNT STAMPS

ALL THIS WEEK

JOHN F. SAUNDERS

159 GORHAM ST., COR. SUMMER

AND SPECIAL ON FOLLOWING:

On All Kinds of Stamps

200 with 1 lb 50c Baking Powder.
150 with 1 lb 70c Tea.
100 with 1 lb 60c Tea.
70 with 1 lb 50c Tea.
30 with 1 lb 15c Butterine.
10 with 1 Pkg. 10c Mince.
80 with 1 pkg. Pancake flour.
5 with 1 pkg 14c Force.
5 with 1 pkg. 10c Presto.
20 with 1 lb. 20c and 25c Coffee.
10 with 1 bottle 10c Blue.
30 with 1 can 12c Peas.
30 with 1 can 12c Tomatoes.
10 with 1 pkg. 10c Corn Starch.

Best Smoked Shoulders	10c Lb.
New Cabbage	3c Lb.
Fresh Roast Pork	11c Lb.
New Potatoes	25c Peck
Old Potatoes	15c Peck
Best Round Steak	15c Lb.
Best Rump and Sirloin	20c Lb.
Best Corn Beef	3c to 6c Lb.
Best Roast Beef	7c to 12c Lb.
Bread Flour	75c Bag
Challenge Milk 3 cans	25c
BEST BUTTERINE	
Prints	15c Lb.
Tubs	From 11c Lb. up

The Celebrated Breakfast Foods, Norka Malted Oats and Cero Fruto, 20 Stamps on 1 package 14c

FEWER ACCIDENTS

Than on Former Fourths in This City

CHESTER BLAKE SHOT IN THIGH

The Cannon Cracker Again Caused Trouble

An unusually small number of accidents occurred the night before" and during the Fourth, this being probably due to the fact that the large cannon crackers and dangerous potash cannons were tabooed by the police. Many minor accidents which were not reported were treated at the different hospitals and by physicians and surgeons throughout the city.

MR. BLAKE SHOT IN THIGH.

The most serious accident of the Fourth was that which befell Chester Blake, aged 18 years, son of D. A. Blake, of Georgia avenue.

The boy who was on a wheel accidentally pulled the trigger of an old colt's revolver loaded with blank cartridges as he carried it in front of him. The wad and powder entered his left thigh and shattering the large muscles penetrating to the bone.

THE LITTLE CANNON WENT OFF ALL RIGHT.

The accident occurred in Westford street opposite Gibson, about 2 o'clock yesterday morning and the injured youth was carried into the house of Dr. Daniel A. O'Hearn who upon ascertaining the seriousness of the case ordered Blake's immediate removal to a hospital.

He was taken to the Lowell General hospital where he was operated on by Dr. O'Hearn and the wad removed. The wound is a bad one but at last accounts he was resting very comfortably.

Alphonse Emmons, who claims that he is no relation to the judge who bears that name, while playing near his home in First street, had some powder blown into his face and left eye by the explosion of a cannon cracker thrown by a companion. He was treated at the hospital.

Arthur Brin of South Lowell, aged 16 years, had the thumb of the right hand lacerated by the explosion of a cannon cracker Sunday afternoon. His injury was treated at the Emergency hospital.

HE HELD THE CANNON CRACKER TOO LONG.

James Sunderland, aged 15, of 24 Sladen street, had powder blown into his face by the explosion of a fire cracker Sunday afternoon. He was attended at the Emergency hospital.

Frank O'Brien, aged 12 years, and residing at 450 Lawrence street, while watching the fireworks on the South common last night, was struck on the head by a skyrocket, which inflicted a cut three inches long in his head. He was taken to the Emergency hospital where five stitches wre taken in the wound.

Arthur Farley of Salem, Mass., fractured his right elbow yesterday. He went to the Lowell hospital where the fracture was reduced.

James Casey had a fractured wrist treated at the Lowell hospital yesterday.

George A. Lorrain, aged 25 years, of 35 Puffer street, was foolish enough to hold a cannon cracker in his hand yesterday while the fuse burned into the explosive. The cracker went off sooner than he expected and for a while George did not know what had happened. His hand was badly shattered. He was taken to the Emergency hospital where his hand was dressed, as was also a slight cut over the right eye. He was badly shocked.

James J. Foley while standing at a fruit stand was struck on the nose by the shell of a large whistling fire cracker. He was knocked senseless and a bad cut on the nose was stitched at the Emergency hospital.

W. W. Damon, aged 42, of 423 Dutton street, received a severe gunpowder burn on the right hand by the explosion of a cannon cracker. His injury was treated at the Emergency hospital.

Hobeleth Waite of East Chelmsford, attempted to set off a small cannon with a match yesterday and received powder burns in the face. He was taken to the Emergency hospital where he was treated.

Robert A. Dunbar, aged 28, and residing at 70 C street, succeeded in procuring an eight inch cannon cracker, despite the fact that crackers of that length were placed on the unfair list. He set the cracker off, but held it too long in his hand with the result that he received a painful injury to his left hand. His injuries were attended to at the Emergency hospital.

John Mahoney, aged 14, of 41 North street, arrived at the Emergency hospital early Saturday evening. He was discharging a revolver and in some way or other tore upon his right fore-finger. His wounds were dressed and the little fellow went to his home.

TWO BIG SEIZURES

Made Sunday Morning in Drug Stores

Three of the largest liquor seizures in the history of the city were made Sunday morning by Officers Atkinson, Duncan and Brown of the liquor squad, Lieut. Downey and Officers Abbott and Farris, when six thousand bottles of beer and hundreds of gallons of whiskey, brandy, wine and gin were taken from three drug stores in Cabot street. Th police patrol was unable to remove the stuff from the drug stores and the police station cellar was not large enough to hold it, so that other teams and other store houses were engaged. Following are the names of the drug stores raided and the list of wet goods seized:

Murphy & Williams' drug store, 8 Cabot street, 21 casks of ale and beer, 10 cases of bottled beer, 688 pints filled with whiskey, 24 half-pints filled with whiskey and 10 dozen bottles filled with whiskey.

Dr. Henette's drug store, 32 Cabot street, five full casks of ale and beer, three casks of ale and beer about two-thirds filled, 85 bottles of beer concealed in an ice chest, seven dozen bottles of beer in diffrent places, 13 quart bottles of gin, four quart bottles of brandy, three quart bottles of whiskey, 25 gallons of wine in a cask, 10-gallon keg of whiskey and a quantity of rum.

Drug store at 665 Merrimack street, 21 casks of bottled ale and beer, 10-gallon keg of whiskey, a half barrel with several gallons of whiskey in it, quantities of gin and rum, 26 half-pint bottles filled with whiskey, two jugs and three jars filled with various kinds of liquors.

William Looby of Adams street was arrested from the drug store kept by Williams & Murphy at 8 Adams street and Pierre Bourgeois of Boynton street was arrested from the store at 665 Merrimack street.

SOME HALF STOCK.

Despite the fact that John H. Clancy had a superior court trial hanging over his head, having been found guilty of violation of the liquor law, in police court, several weeks ago, he seemed to think it would be safe enough to store a few half barrels of half stock on his premises and suiting the action to the thought he ordered four half barrels of half stock. The half barrels arrived all right and so did Officers Duncan, Atkinson and Brown of the liquor squad. John H. was entertaining friends when the officers arrived and after being introduced to the guests the officers took a look about the house and run upon the ale. It happened Sunday afternoon and the four half barrels were taken to the police station.

The three men who were arrested by the police when the drug stores were raided, Sunday morning, were in court today. William Looby and Sumner W. Williams were arrested at Cabot street. They asked for a continuance of one week and the same was granted. Pierre Bourgeois, who was arrested in the store at 665 Merrimack street, had his case continued for one week.

TRAINS COLLIDED

One Person Killed and a Score Injured

PHILADELPHIA, July 5.—One person was killed, one fatally injured and a score of others slightly hurt in a head-on collision on the Frankford branch of the Reading railway today, at Frankford, a suburb. George Russell, aged 50 years, had his skull fractured and died on his way to the hospital. H. Black, aged 30 years, sustained a fractured skull and internal injuries. The hospital physicians say he cannot recover. The injuries of the others consisted chiefly of slight contusions and cuts from flying glass. At the point where the accident occurred the road is single track and the officials say the accident was the result of misunderstanding of signals.

SEVERAL ALARMS

Disturbed Members of Protective Company

The firemen at the Protective House in Warren street were kept busy Saturday night and Sunday owing to the fact that the automatic fire alarm in Putnam & Son's clothing store in Central street was out of order. The store is equipped with automatic sprinklers, which, when overheated will sound an alarm at the protective station.

The first alarm rang in shortly after the store closed Saturday night and alarms kept ringing in at different intervals until the last one came in at 3.45 o'clock this morning. There were ten alarms in all. Half of the alarms brought the firemen out of their beds while the others were during the day time.

While the water came out in small quantities from the sprinklers the damage was very slight. The mechanism of the sprinklers seemed to be out of order or else unnecessarily excited by the din of fire and noise outside.

SENATOR BEVERIDGE

PAID A VISIT TO THE PRESIDENT.

OYSTER BAY, July 5—President Roosevelt today transacted the first business he has taken up since his arrival. He and Secretary Loeb spent two or three hours disposing official matters and current correspondence. Senator Beveridge of Indiana was a visitor at Sagamore Hill during the early part of the day. He is a guest of Joseph Sears at the latter's country home not far from Sagamore Hill.

STORES WILL CLOSE.

At a meting of the Lowell Merchants' association, held today, it was voted to close every Thursday afternoon at 12.30 o'clock during the months of July and August.

LOWELL MEN WON

Carried Off Honors at Prize Drill

CAPT. CRIMMINS LED WINNING COMPANY

15,000 People at Great Gala Day

Fifteen thousand people attended the picnic and field day of Clan-na-Gael at Oak Island, Revere Beach, yesterday. The affair was one of the most successful ever held by this society, which is famous for big picnics, and went off without a hitch. The arrangements for handling the great crowd were excellent, and the best of order prevailed. The crowd went to the grove early and stayed until sundown.

All the sports common to an Irish fair were in evidence, jig dancing, athletic sports and oratory predominating. A feature of the sports was an exhibition throw of the 56-pound weight by Dennis Mahoney, champion of the United States, in which he equalled the world's record of 37 feet 8 inches, made last year by Cameron at Edinburgh, Scotland.

While the sports were in progress in one part of the grove, several thousands listened to speeches by Congressman J. A. Sullivan and Maj. John McBride of Paris. The enthusiasm aroused by the latter, who is famed as a fighter against England in the Boer war, and who is the husband of Maude Gonne, was remarkable, both the speakers urged their hearers to keep alive the true Irish spirit against England.

A prize drill between company A of Cambridge and company D of Lowell, Irish Volunteers, attracted favorable attention, and the judges, Col. L. J. Logan of Boston and Maj. McBride, awarded the prize to the Lowell company, which was headed by Capt. Patrick Crimmins.

A baseball game in the morning resulted in a victory for the St. John team of Cambridge, which defeated a team representing the Cigar Makers' union, by a score of 11 to 5.

The Gaelic football match between the Celtics of Malden and the Redmonds of Somerville was won by the former team, which scored one goal and one point against only one point by their competitors.

A lively hurling match was played between the Celtics of Cambridge and the Shamrocks of Lynn. The former shut the latter team out, scoring three goals and one point.

CRAZY HOODLUMS

FIRED BULLETS AND BUCKSHOT INTO MINISTER'S HOUSE.

Recklessness entered into Tewksbury's patriotism early on the morning of the Fourth and bullets were fired into a minister's house in that village. The minister, Rev. Mr. Minchan, heard the shots but did not know until a few hours later that bullets and buck shot had bored holes in his house. Officer Manley is investigating the case and arrests are liable to follow.

PRINCE OBOLENSKY

MADE GOVERNOR GENERAL OF FINLAND.

ST. PETERSBURG, July 5—In confirming the appointment of Prince John Obolensky as governor general of Finland the emperor sent an autograph letter to the prince relative to the situation there. This letter which is in the nature of an emperial rescript was published today. The emperor therein expresses his conviction that it will be possible to maintain the local autonomy and the privilege of legislating for herself enjoyed by Finland since the union with Russia.

"I consider" writes the emperor, "that the murder of Gen. Bobrikoff was merely the work of a mad man and a few like-minded confederates and that the Finnish people had no part in the act. The executive power must inflexibly strive for the closest union of Finland and the empire. I imposed upon General Bobrikoff when he was appointed the gradual attainment of this end as being his first duty. He fulfilled it with rational firmness until death ended his honorable services which have won him an enduring name in history. I also expect that the new governor general must zealously follow the instructions now given him. I admonish before all things to strengthen in the minds of the Finnish people the conviction that their historic destination is indissolubly bound up in those of Russia and that the future prosperity of Finland under the Russian sceptre, as well as the future of the political institutions granted her, depend on a peaceful order of things taken firm root in the country."

NO ONE INJURED

ACCIDENT TO ROLLER COASTER AT CANOBIE LAKE.

A rumor that a number of people had been killed at the roller coaster at Canoble Lake reached this city yesterday afternoon, but the rumor while it had its foundation had been considerably stretched. It was true that an accident ocurred on the roller coaster, but there was no one either killed or even injured.

Just after a carload had been sent up the steep incline yesterday a beam split from end to end, the breaking of the support making a resounding crash and stopping the mechanism of the coaster, the car being barely balanced on the top of the beam, just enough to hold it in position. One of the occupants of the car which was in the dangerous position made an attempt to get off the car which might have cost her her life, but she was stopped by the cooler-headed occupants of the car.

After several minutes all of the passengers were removed from the cars in safety. The management of the coaster claims that it would have been impossible for anyone to have been hurt as the safety clutch would have prevented the car from falling down the incline.

SEARCH FOR SURVIVORS.

STORNOWAY, Scotland, July 5—The Danish authorities have chartered a steamer to search the Rockell, St. Kilda and Flannan islands for survivors of the wrecked steamer Norge. Two children who were among the rescued passengers of the Norge died in the hospital as a result of exposure.

DIED INSTANTLY

Two Persons Killed and Five Injured

OGDEN, Utah, July 5.—By the premature explosion of fireworks mortar at Gen. Wood Park, two persons were killed and five injured in the presence of about 3000 people. The display of fireworks was given from a pontoon erected in a small lagoon in the end of the park last night, and the spectators were seated around the banks of the lagoon. A small mortar for the purpose of throwing bombs into the air was being used and a bomb became fastened in it and exploded and pieces of the steel were hurled several hundred feet across the lagoon among the spectators. Daniel Shupe, a merchant, was struck in the neck with a sharp piece of steel. He died almost instantly. Miss Charlotte Clark was struck in the breast with a large piece of steel and died within a few minutes.

GREAT DECREASE

IN NEW CAPITAL STOCK CREATIONS IS SHOWN.

NEW YORK, July 5.—Tremendous falling off in new capital stock creations is shown by comparison of the securities listed on the New York stock exchange during the last six months and the listings for the corresponding period for a series of years.

That the trust has come to a standstill is best shown by the listings of new stocks. During the last six months there were listed only $41,527,300, compared with $286,957,450 for the same period in 1903, $35,853,800 in 1902 and $1,273,687,575 in 1901, when the trust creation movement was at its height. The average of the first six months of the five years' preceding 1901 showed new stock creations of about $36,000,000 and in the first six months of 1895 there were created $88,092,970 of new stock which was listed on the exchange.

CHELMSFORD

Chelmsford had a little celebration all its own yesterday. The night before passed off quietly, though some vandals destroyed the backstep and seats at the Orient ball park.

In the morning a "Horrible" procession was held by the younger element from Acton and High streets, led by Master Paul Pratt, and made up as follows: Miss Jessie Atwood in a boy's costume of white, dragging a miniature cannon; Ethel Wright, Stella Flendel, Harry Parkhurst, Della Parkhurst, Daisy Knowlton, Hazel Knowlton, Bertha Dryden, equipped with flags and horns. The line of march covered the immediate centre of the town and much hospitality was extended them. This was their second annual appearance.

The National colors were liberally displayed about town. A bicycle race was to have taken place but was given up because the contestants did not appear.

The Orients were defeated by the Has Beens, the score being 9 to 8.

STEAM HEATING
WATER HEATING
FURNACE HEATING
CARROLL BROS.
Tel. 640. 26 Middle St.

The Washington Savings Institution
Pays
4 Per Cent.
Compounded Semi-Annually.
Don't Delay Depositing
265 Central St. Lowell, Mass.

Suit Cases
DEVINE'S
88 Merrimack St.
Factory, 72 Middlesex St. Telephone.

Wall Paper
—AT—
97 Appleton Street

JOHN W. McEVOY
Counselor-at-law and
Public Administrator
137 Central Street Tel. 639-4

HETEROPHORIA
Or muscular insufficiency causes headaches, tired eyes and dizziness.
Optician George G. Rogers,
145 MERRIMACK STREET,
Up Stairs.

CARNEY & BUNKER
GOLD, SILVER AND NICKEL PLATERS.
Polishing, Lacquering, Dipping and Tinning. Sole manufacturers of the Carney Weavers' Drawing-in Hook.
87 Shattuck Street, Cor. Market.
Telephone 8-15-12.

CARTER'S
Cough Balsam 25c
WILL CURE THAT COUGH
Carter & Sherburne's
LOW-PRICED DRUG STORE
Merrimack, Cor. Bridge St.

646 WERE LOST

Steamer Norge Struck on Rockall Reef

128 of Those on Board Were Saved—Captain Went Down With His Ship—People Were Asleep When the Accident Occurred

GRIMSBY, Eng., July 5—Rockall reef, a long pile of granite rising sheer out of the Atlantic 240 miles from the Scottish mainland, is now a monument to 614 dead. The steamer Norge of the Scandinavian-American line, bound from Copenhagen to New York struck on the reef last Tuesday. Bodies wash against the rock or lie in the ocean at its base. Nearby, completely hidden in the water, is the Scandinavian-American liner Norge which was carrying 703 Danes, Norwegians, Swedes and Finns to join relatives or friends in America, and which had a crew of 71 men. All told 128 were saved.

No tragedy of the sea has had more appalling consequences and none has occurred in a shorter time. The passengers were suddenly aroused from their sleep, terrified by the contact of the blow of the ship with the solid granite, followed by a grinding, rasping sound as if the hull was being shoved over huge rocks. Then silence, as the clanging bells brought the engines to stop.

Those of the passengers who were standing at the time the steamer struck the rock were thrown against the bulkheads or on the decks and had not recovered their feet when a stentorian voice gave the terrifying order:

"All hands on deck! Hurry or you may sink!"

Immediately there was a rush for the narrow companionways, and men, women and children pushed and struggled to reach the deck, where the boats swung from the davits. Many persons, retaining their presence of mind, seized life-preservers, only to find in some instances that the strings were rotten and they could not be quickly put around their bodies.

Those who reached the deck saw the nose of the Norge planed directly against the rock. It remained there only a few minutes, for Capt. Gundell, commanding, who had immediately gone to the bridge, gave the order to the engineer to reverse the engines. Some men of the engineer force had relatives among the passengers and, after seeing them safely to the boats, they heroically returned to their stations below.

Slowly the ship backed off, and as she gained way it was found that water was pouring into her hold. This announcement, called out in Scandanavian and presaging death, added to the supreme fright and agony.

The passengers who were piled in the boats were the fortunate ones who were to escape, while the unfortunates, who saw death near, clustered in the vicinity, seething, struggling masses, some on their knees, praying, surrounded by children, others supplicating aid from any one and shrieking permission to enter the boats, elbowing, fighting their way to the places from which the boats were being lowered.

NO DISCIPLINE AMONG CREW.

The sound of grinding ceased, and the bow of the Norge yawed as the steamer returned to deep water. The sea rushed hungrily into the huge rents made by the rocks in the iron hull. Swiftly the vessel began to sink by the bows.

Without waiting for orders, without paying atention to their proper manning, the occupants began to lower the boats. The starboard lifeboat began slowly to fall when, to the horror of those on board, the stern tackle failed while the bow tackle ran free. Soon the boat was almost perpendicular. Those who were in it clung desperately to the sides and seats until a great wave came towering along and struck the boat, smashing it against the side of the ship. The occupants of the boat who were not killed by the impact were thrown into the water. The crew and passengers on deck had no time to spare to assist the few who had a chance to escape but lost it.

Undeterred by the experience of the first boat a second, loaded principally with women and children, was lowered. This time the tackle ran smoothly, but the hope of escape of the passengers on board were blasted. The moment it touched the water waves picked up the small craft as if it had been a feather and dashed it against the side of the ship in spite of the frantic efforts of the passengers to fend it off. The crash was heard on deck. Then the sea swallowed more victims and pieces of wreckage slowly drifted toward the rock.

The upper deck of the Norge at the time of the disaster to the second boat was only a few feet from the water and it was apparent to everyone that only a few minutes more and she would plunge beneath the waves. In the final crisis those who were able to remember clearly what happened say that the shrieks and sobs died away and that the quiet was only broken by the curses of some men whose fear found vent in blasphemy.

Suddenly one man threw himself overboard and another followed his example. Still another jumped into the water, and soon around the ship hundreds of persons were struggling in the sea, having preferred death in the open than being submerged with the ship. Others determined to stand by the ship, hoping against hope that she would remain afloat.

ONE BOAT UNACCOUNTED FOR.

Four boats it is known successfully reached the sea, so that one is unaccounted for. The passengersf on these boats frantically pulled away from the doomed ship, passing by poor wretches who were still afloat and who vainly begged to be taken on board, while from the ship came long, despairing cries.

The women in the boat which reached Grimsby hid their eyes, but the men who were sitting facing the Norge say they saw the captain still on the bridge, surrounded by many other persons, all in an attitude of prayer, and many passengers on deck in attitudes of resignation as the vessel sank.

While they looked the Norge plunged forward, her stern shot up in the air and she disappeared. The swimmers in the vicinity of the ship were drawn into the vortex, around which they swirled like chips in a maelstrom.

A fine Scotch mist which was falling at the time shut out the other survivors from view of those who were brought to Grimsby. The latter, so soon as their boat was clear of the scene of the wreck devoted themselves to thoughts of their own safety. A jacket was tied to an oar, which was in turn fastened in the bow of the boat, and Karl Mathieson, a Danish sailor, took charge of the boat. Men and women were put to work keeping the boat afloat, as a hole had been stove in her bow when it was lowered from the ship.

An examination of the water cask showed that it did not contain a drop of water. There were some biscuits, however, and these were eaten by the shipwrecked people during the 21 hours from the time the ship struck, at 7 a. m. June 28, until they were picked up by the Grimsby trawler Sylvia.

So dazed were the survivors who were brought here that it was difficult to obtain a connected story of the disaster. Twenty-six persons in all reached here, 19 men, six women and one child, a girl, 6 years old.

Every one has relatives in America. They say the great majority of those who went down also were on their way to join relatives or friends located principally in the northwestern states.

NO LOWELL PEOPLE.

At Dennis Murphy & Sons and J. F. O'Donnell & Sons, foreign steamship agencies, it is said that no Lowell passengers were on the steamer Norge. Mr. Murphy says a woman relative of Samuel Lee of Acton, Mass., was a passenger. Swedish residents say that they know of no passengers destined for this city who were on the steamer.

Round trip, Europe, $27.50. O'Donnell's Steamship Agency.

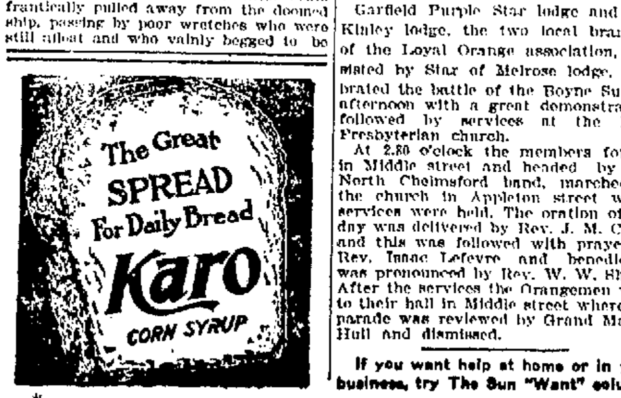

RED MEN SCORED

IN SPORTS IN FIELD DAY AT WORCESTER.

Passaconaway Tribe of Red Men, of this city, went to Worcester yesterday where a grand field day was held by tribes from all parts of the state. The Lowell men left the Middlesex street station on a special train at 7.30 o'clock, there being about 130 in the local delegation. The members wore their regulation regalias.

The Lowell men were conspicuous at Worcester and took an active part in the field day. D. Glen Hurd was in charge of the arrangements.

The delegation returned home last night with two banners. One of these was won by the Passaconaway ball team, which defeated the crack Ware team, 13 to 8. The other was taken by the Lowell contingent for having the largest out-of-town delegation at the celebration.

INSTANTLY KILLED

MAN FELL FROM A FIRE ESCAPE.

PROVIDENCE, R. I., July 5.—George Daut, 48 years old, a German cook, employed in the Narragansett hotel, fell from a fire escape forty feet from the ground and was instantly killed, at 12.10 this morning. He lived in the hotel and fell from the escape in front of his room.

2CH RAISULI BANDITS .. ..

LONDON, July 5.—The Tangier correspondent of the Daily Mail, under date of July 4, says:

"French officials here admit that the crisis was never more critical. Fighting occurs daily in this vicinity.

"Raisuli is only two hours from Tangier and is collecting men. Yesterday he attacked three villages and looted their cattle.

"The town guards are helpless. When the outbreak comes there will be an appalling sacrifice of European life to the fanaticism of the Moors.

"The sultan has cut down the soldiers' pay by one-half and the disaffected soldiers are deserting and joining the free-booting bands."

BATTLE OF THE BOYNE

OBSERVED BY THE LOCAL ORANGE LODGES.

Garfield Purple Star lodge and McKinley lodge, the two local branches of the Loyal Orange association, assisted by Star of Melrose lodge, celebrated the battle of the Boyne Sunday afternoon with a great demonstration, followed by services at the First Presbyterian church.

At 2.30 o'clock the members formed in Middle street and headed by the North Chelmsford band, marched to the church in Appleton street where services were held. The oration of the day was delivered by Rev. J. M. Craig, and this was followed with prayer by Rev. Isaac Lefevre and benediction was pronounced by Rev. W. W. Shenk. After the services the Orangemen went to their hall in Middle street where the parade was reviewed by Grand Master Hull and dismissed.

If you want help at home or in your business, try The Sun "Want" column.

IN THE PULPITS

Six Words From the Lord's Prayer

FURNISHED TEXT FOR REV. MR. SHENK

Words of Advice From Lips of Preachers

"Thy will be done on earth" were the words of Rev. Mr. Shenk's text at the Central M. E. church, Sunday morning. He said in part:

"The Christian patriot is the exponent, expositor and defender of these lasting things of righteous government and eternity—where God's will is done on earth and in us. We know it is so in heaven, and there is no question about the patriotism of the angels. The true patriot loves his country because of what it is to him and gives him, and for what he can help it to be for him and his fellow countrymen. There is home, and freedom, and the institutions of science and industry and society. A savage cannot understand them and knows nothing of the public spirit and feeling of the patriot. So the Lord has the abiding institutions of the Kingdom of Heaven which He is trying to incorporate within earth. Those who do not understand them are like so many savages running riotously and ruinously with their unrestrained tendencies and energies. The truth of the Father's voice, spoken unto us by His Son our Lord, will take the savage out by putting the powers of our being under heavenly control. When we become acquainted with the principles of this control we consciously join hands with God for our own elevation and become master of ourselves and of our destiny. We want the things that make for such elevation, in our surroundings and environments—in the country of our habitation, to be of helpful ministry to this higher life.

"It is clearly evident, therefore, that the man who contends for righteousness in government, virtuousness in society, equity among men, and the ministry of love to those who need to be assisted to where they can command their higher powers is the true patriot. He is, in the highest sense, the best sort of patriot our nation can number among its citizens. More than that, he is the preservative element of her citizenship, for he takes of the eternal and life-giving and puts it into the temporal forms and expressions of our national life. The man who does not so do is in no real sense a patriot, and his efforts are crude and dull blunders that miss the principles of enduring government. True government is, at the base, righteous and just administration for the good of all. Therefore, such government must be, in the ultimate, of God. That, indeed, possesses the Divine right of rulership, because it is the moral law of heaven in acting among men. It is this that is meant in our Lord's prayer. 'Thy will be done on earth.'"

IMMANUEL BAPTIST.

Rev. Robert F. True preached both morning and evening at the Immanuel Baptist church. In the morning on the subject, "Keeping Oneself in the Love of God." The evening service was of a patriotic nature. The pastor preached on the topic, "Our Country—Its Hopes and Perils." The music was in keeping. Mrs. George B. Williams and Miss Laura Gillespie sang the verses of "The Battle Hymn of the Republic." Mr. Charles F. Woodbury sang the "Star Spangled Banner," the congregation joining in the chorus in both. The service closed with the singing of "America."

AT STEARN'S GROVE.

Largely attended services were held at Stearn's Grove, Chelmsford, Sunday afternoon. The singing was by a union choir representing the different churches that unite in the movement. Mr. C. R. Thomas of the Chelmsford Street Baptist church, directed, and a male quartet, also from that church, sang. Rev. A. E. Kenyon read the Scriptures, Rev. C. H. Ellis of Chelmsford Centre offered prayer. Rev. A. R. Dilts presided. The address was by Rev. Ralph Gillam.

TYNGSBORO EVANGELICAL CHURCH.

At the Evangelical church, Tyngsboro Sunday, the pastor, Miss Sarah K. Dixon, preached from the text, "Whether therefore, yet eat or drink, or whatsoever ye do, do all to the glory of God." She said in part:

"The purpose of the creation and of Christianity is not that God might have millions of subjects to bow down and worship Him, but that He might have millions of sons and daughters to appreciate and love Him. God wishes us to glorify Him, through our own manhood and womanhood. God made man and woman, that they might have joy and happiness. We may have such a life if we possess Christianity in our souls.

"There are many strange phases through which the world has passed. History tells us, some people thought that happiness consisted in eating, drinking and in being merry. Another strange phase appeared when, in the intellectual progress of the world, it was thought that the body had life here, must be crushed, in order to attain spiritual advancement; that suffering in this life was necessary for the Christian. 'Life is a vale of tears' was sung, and 'I long to be there, where the wicked cease from troubling and the weary are at rest.' When I am feeling well and strong, I admit frankly, I want to stay here. This craving to depart is not ideal or even normal to a healthy person. Nor is it wise to desire to escape from all the suffering of this world. These trials strengthen us.

ADAMS' MUSICALE

GIVEN AT HIS STUDIO SATURDAY AFTERNOON.

Mr. Edward Everett Adams gave his 103d musicale on Saturday afternoon, at his studio in Odd Fellows Temple. The pupils who assisted at the piano were Miss Ethel L. Bishop, Miss Annabel Savage, Miss Grace E. Talbot, Edmund Hulme, Frank B. Hull and Chester A. Guild. The vocalists were Miss Theresa Lowther, Miss Christaina Campbell and George P. Longfellow.

The recital was highly creditable not only to the participants but to Mr. Adams, their teacher.

LIVES IN PERIL

Skyrocket Caused Bad Blaze in New York

NEW YORK, July 5—A fire caused by an exploding skyrocket in an apartment house, on Brooke avenue, badly injured two persons and imperilled the lives of numerous women and children there. The rocket was set off in the street and entered a window in the apartment of Mrs. Anna Traub, where it exploded, setting fire to the curtains. The room burned fiercely and Mrs. Traub was taken out with difficulty by a policeman. At the first story, he dropped the woman to some men on the sidewalk who allowed her to fall. She sustained a fractured rib and received a severe shock. As the smoke went through the hall, a panic ensued among the many women and children who live in the louse, but they were safely rescued.

Fireman Albert Hyde was blown from a fire escape on a third floor and had two ribs broken. It is also feared that his skull is fractured.

The loss by fire was about $10,000.

POLICE CALLED

Disorderly Scenes in the British Parliament

LONDON, July 5—The government last night carried through Premier Balfour's closure proposal, under which business will be transacted for the remainder of the session of the House of Commons, by a majority of 80, despite the heated denunciations of members of the opposition. Disorderly scenes without precedent took place in the lobbies which were invaded by the public and by deputations seeking to influence members to vote against the government. The police which were reinforced, finally forced the crowd into the open air court yard and adjoining the House.

SUCCESSFUL LAWN PARTY.

The Junior Epworth league of the Worthen Street M. E. church conducted a lawn party, Saturday night, at the home of Miss R. E. Frye, 37 Walker street. The lawn was dotted with tables and the man behind the hurdy gurdy furnished the music.

The ice cream table was presided over by Misses Elsie Nichols, Gertrude Brady, Gladys Drury, Jennie Miller, Rachel Jones, Esther Jones and Fanny Irvine.

Lemonade was sold by Hugh Johnson and John Phelps. Pop corn could be bought from John Irvine and Joseph Matheson while the candy table was looked after by several of the young ladies.

BOSTON & MAINE R. R.

Corrected to June 27, 1904. Trains leave Merrimack street depot, Lowell, as follows:

For Boston, 6.43, 6.22, x6.45, 7.40, *8.50, 9.22, 11.00 a. m.; 1.40, 4.25, x5.44 p. m. SUNDAYS 8.45 a. m.

Trains leave Middlesex street station, Lowell, as follows:

For Boston, 5.46, 6.28, *6.39, x6.49, w6.50, 7.01, 7.24, 7.31, *7.48, x7.52, w*8.00, *8.57, w9.25, 9.33, w10.50, 11.05, *11.43 a. m.; w12.05, 12.14, w12.46, 1.44, *1.56, w2.30, w3.10, *3.47, w3.55 *4.02, 4.28, w5.06, 6.22, x5.40, *6.12, w6.15 7.00, *7.29, 8.42, w9.15 p. m.; SUNDAYS 6.39 7.24, 8.15, 8.43, 9.20 a. m.; w12.10, 3.25, w3.55 5.29, w5.30, *6.12, *7.29, w8.45, p. m.

For Lawrence and Haverhill, 6.28, w6.50, z7.31, w8.30, w9.25, w10.50 a. m.; w12.05, 1.28 (to Lawrence only), w2.30, 3.55, w5.06, w6.15, w7.00, w9.15, qw11.25 p. m. SUNDAYS, 8.15 a. m.; 12.10, 5.30, 8.45 p. m.

For stations between Reading and Boston, Western Division, 6.50, 9.25, 10.50 a. m.; 12.06, 12.45, 2.30, 3.55, 5.06, 7.00, 9.15 p. m. SUNDAYS, 8.15 a. m.; 12.10, 3.55, 5.30, 8.45 p. m.

For Salem, Mass., w6.28, 7.31 a. m.; w12.05, 1.28, j2.30, j3.55, w5.06, 5.28 p. m.

For Newburyport, Amesbury and Portsmouth, 6.28 a. m.; 12.05, 2.30, 3.00, 3.55, 6.15 p. m.

For Haverhill Bridge, Newburyport, Hampton, North Hampton, Porsmouth and stations on York Beach R. R., 3.00 p. m., until Sept. 9, inclusive.

For Exeter and Dover, 6.28, 6.50, z7.31, 8.30, a. m.; 12.05, 3.55, 5.06 p. m. SUNDAYS, 8.15 a. m.; 12.10, 5.30 p. m.

For Rochester and Alton Bay, 8.30 a. m.; 12.06, 3.55 p. m. SUNDAYS, 5.30 p. m.

For Somersworth, N. H., Saco, Old Orchard and Portland, 6.28, 6.50, z7.31, 8.30 a. m.; 12.05, 3.55, 5.06 p. m. SUNDAYS, 8.15 a. m.; 12.10, 5.30 p. m.

For Waterville, Rockland and way stations, 6.28, 6.50, z7.31, 8.30 a. m.; 12.05, 5.06 p. m. SUNDAYS, 8.15 a. m.; 12.10 to Lewiston only, 5.30 p. m.

For Bangor, Belfast, and way stations, 8.30 a. m.; 5.06 p. m. SUNDAYS, 8.15 a. m. (to Bangor only); 5.30 p. m.

For St. John, N. B., Halifax, N. S., Montreal and Quebec, 6.50 a. m., 5.06 p. m. (5.06 train does not run Saturdays.) SUNDAYS, 5.30 p. m.

For Eastport and St. John (via steamer from Portland) on Monday, Wednesday and Friday, at 12.05 p. m.

For Castine, Deer Isle, Sedgwick, Bar Harbor, Jonesport and Machiasport (via steamer Frank Jones from Portland), Tuesday and Friday at 5.06 p. m.

For Woburn 6.28, 7.04, 7.31, *7.48, 11.03 a. m.; 1.43, 4.28, 8.42 p. m. SUNDAYS, 8.48 a. m.; 3.25, 5.29 p. m.

For stations between Winchester and Boston, Southern Division, 5.46, 6.28, 7.31, 7.48, 9.33, 11.06 a. m., 1.44, 1.56, 4.28, 5.22 8.42 p. m. SUNDAYS, 6.39, 7.27, 8.45, 9.20 a. m.; 3.25, 5.29 p. m.

For Ayer Junction and Way Stations, 7.07, 11.55 a. m.; 5.03 and 5.42 p. m. SUNDAYS, 2.15 p. m.

For Amherst, Milford and Wilton, 9.03 a. m.; 1.00, 3.40, 4.07, 5.39 p. m. SUNDAYS, 2 p. m.

For Greenfield, Peterboro, Bennington, Hillsboro and Keene, 9.02 a. m.; 3.40 to Hillsboro, 4.07 p. m. SUNDAYS, to Hillsboro, 2 p. m.

For Nashua, Manchester and Concord, 7.30, 9.03, *9.39, *9.59, *10.39 a. m.; 12.00, 1.00 *1.39, *1.54, 3.40, 4.07, 5.39, 6.27, *8.10, *9.10 12.23 (Nashua only) a. m. SUNDAYS 10.02, *10.39 a. m.; *12.09, 2.00, 6.02, 8.10, *9.10 p. m.

For stations on White Mt. Div., 7.30, *9.5 a. m.; *1.54, 5.39 p. m.

For Franklin, Lebanon, White River Junction, 7.30, 5.59 a. m.; b12.00, *1.30, 5.39 *b8.10 p. m.

For Warner, Bradford, Sunapee, Newport (N. H.), Claremont and Claremont Junction 7.30, *9.59, a. m.; 1.39, *5.29 p. m. SUNDAYS, 2.00 p. m.

For St. Johnsbury and Lyndonville via Wells River, b10.39 a. m.; *b9.10 p. m.

For Montpelier, Essex Junction, Burlington, St. Albans, St. Johns and Montreal, via Central Vermont line, *9.39 a. m.; *b12.09, *b8.10 p. m.

For Montreal and Quebec, via Montreal and Boston Air Line, *b10.39 a. m.; *b9.10 p. m. QUEBEC EXPRESS, via Plymouth and Sherbrooke, *1.10, *b10.10 p. m.

References—
j via Wakefield Junction.
* Express. b Daily.
q Wednesdays and Saturdays only.
w Via Western Division.
x Via Bedford. z Via Wilmington Junction.

D. J. FLANDERS, Gen. Pass. and Ticket Agent.
H. C. TAFT, General Agent, Lowell.

J. M. KINGSBURY, No. 273 Bridge St.
MEATS AND PROVISIONS.

WANTED

IF YOU WANT your mattresses made over at your houses send to 940 Central st. L. H.

HAVE PAYING BUSINESS for sale, $500 to $1000 required. All office work. Shall be at American House, Lowell Wednesday, Thursday, July 6 and 7. Write E. J. Moody, 71 Kilby st., Boston, Rooms 15, 16 and 17 for appointment on above days. Big money in return. No scheme. Strictly business proposition.

WHITE SEWING MACHINE CO., 370 Bridge st. Dressmakers and others are invited to inspect our light running, ball-bearing, rotary machine; it exceeds all others for fast sewing and durability. Second hand machines in stock.

WANTED—Children to board. Apply 457 Lakeview avenue.

WANTED—A chance to place a baby in the country and in a good family. Inquire at this office.

CASH PAID for second-hand furniture, also sold and exchanged. Bornstein & Quinn, 118-120 Gorham street.

QUINCY HOUSE, 53 Lee street—Boarders wanted; three square 20c meals for 30c a day, 7 days in the week. James McGregor, prop.

SITUATIONS WANTED

SITUATION WANTED—Woman would like to take care of children or help with housework. Address M., 55 Hancock st.

WANTED—A situation by an elderly lady at light housework or minding children. Address J. C., Sun Office.

WANTED—A young Greek, 19 years old, very honest and of a good family, speaking pretty good English, wants an English house to serve in or any store, hotel or other business whatsoever, provided he is allowed a little time to study English, terms very reasonable. Inquire of G. Conzaulis, 521 Market st.

WANTED—A situation by a thoroughly competent woman as housekeeper, nurse or would care for an invalid. Inquire 158 Lawrence st.

WANTED—By experienced young lady, position as bookkeeper, cashier or general office work. Would substitute for vacations. Address, B 7, this office.

WANTED—By an elderly woman, a situation to care for an invalid or to do light housework. Address Mrs. Lucy this office or call at 152 Appleton st.

WANTED—A situation as housekeeper, by a thoroughly competent middle aged woman. Inquire at Sun Office.

WANTED—Children to board in East Chelmsford, second house on right past city line. Take Boston car.

EXPERIENCED SALESMAN with English, French and Greek wishes to find situation. Address N. Pa., Sun Office.

NURSE—Thoroughly experienced nurse, capable of acting as midwife; confinement cases a specialty. Address 29 Chestnut square.

WANTED—By a sober man, work on farm. Inquire 368 Broadway.

MONEY TO LOAN

LET US ASSIST YOU to take a vacation and enjoy the benefits of good country or seashore air; our plan of loaning money on salaries is the most liberal to be found anywhere. Address Box 934.

MONEY TO LOAN—On credit without security, salaried people, merchants, etc. Easy payments, lowest rates, liberal discount for prompt payments. Merrimack Loan Co. 23 Associate Bldg.

DON'T BE SHORT—Plenty of money to loan to salaried people, merchants, boarding house kepers, teamsters, etc. Easy weekly payments, lowest rates in the city. Confidential; no publicity; no delay. Special inducements for quick payments. Private office. U. S. Loan Co., 90 Prescott St., room 5, Lowell, Mass.

PAWNBROKER—Money to loan; money loaned on all valuable articles, clothing; rates reasonable. A. Stein, 343 Middlesex street, Lowell, Mass.

MONEY TO LOAN on furniture, pianos and all personal property. Private office. (Strictly confidential.) Room 5, Swan building, 28 Central street.

MONEY TO LOAN salaried people, retail merchants, teamsters, boarding houses, without security; easy payments; largest business in 42 principal cities. Tolman, room 26 Associate building.

MONEY TO LOAN at short notice on furniture, pianos, etc. Leases paid off and more money advanced. All business strictly confidential. Address W. E. Leinhas, room 9, Barristers hall.

GOLDEN WEDDING

OBSERVED BY MR. AND MRS. TURNER.

Mr. and Mrs. Eli Turner celebrated the fiftieth anniversary of their marriage at their home, 14 Sidney street Saturday. The happy couple were the recipients of congratulations and presents from friends and relatives who dropped in during the day.

Mr. and Mrs. Turner are natives of England, Mr. Turner having been born in the village of Cullingworth, April 25, 1833, while Mrs. Turner's birthplace was the village of Laycock. They were married 50 years ago by Rev. Robert Hardy in the Wesleyan chapel at Keighley, Yorkshire, and came to America and to Lowell in 1872. Mr. Turner's trade was that of wool sorter, but for several years he has not engaged in active business. For about 20 years he has held a license as local preacher.

Mr. Turner is a charter member of Waverley lodge, Order of Sons of St. George, and he holds a past worthy president's certificate from that order, besides having served in other official capacities in Waverley lodge.

Mr. and Mrs. Turner have three children and seven grandchildren, all of whom were present at the anniversary celebration. Their children are John W. Turner of Philadelphia, Joseph Turner of Medford, and Mrs. E. Ward of Atlantic, Mass.

DO IT NOW
WHAT?
BUY THAT HOME
LEARN HOW OF
E. H. WHITE
Successor to Fish & Plummer
137 CENTRAL STREET

We have Five Cottage Houses that we can sell you ranging in price from $1300 to $1000 with seven rooms each and bath, on very easy terms.

$2200 will buy a tasty home in the Highlands with modern conveniences and over 5000 feet of land.

Two Story House and Barn and One Acre of Land on the car line, $3500. Terms satisfactory.

Two Story House in the Highlands, bath, hot water, set tubs, furnace heat, 12 rooms, 5000 feet of land. Price $4000. Can't be duplicated today at that price.

Twenty acres of land in Dracut, short distance from car line. Price $1000.

SPECIAL NOTICES

TRADING STAMPS—All colors, we make a specialty of Tea and Coffee, we give 80 stamps with one pound of Baking Powder at 50c; 60 with one pound of our 60c Tea; 50 with our 50c Tea; 10 with our 25c Coffee; 20 with our 30c Coffee; 30 with our 35c Coffee. The Elwood Tea Co., Davis Square.

TO LET—Large front room, bay window, modern conveniences, bath, telephone, excellent location for traveling man, five minutes walk from square. Address W. D., this office.

LADIES—A most satisfactory summer dessert is "Dainty Desserts." Makes delicious puddings by simply adding pure milk. Flavoring if desired. No baking—prepared in a moment's time. Send 10c for full size package, also our booklet entitled "Some Ideas for Desserts." Leopold Anderson Co., Campello, Mass.

PRACTICAL DRESSMAKER—Miss M. W. Taylor solicits your patronage, 17 Caddell Avenue, Crescent st., off Chelmsford st.

DAVID HUNTLEY wishes to announce to his friends and patrons that he has opened up a bakery store at 1030 Gorham st. with a fresh supply of pies, cake, bread and pastry every day, wedding cakes made to order.

M. A. GILLIGAN & SON, 77 Hampshire st., Centralville, housepainting, decorating, paperhanging and kalsomining, estimates furnished on all kinds of work.

DON'T BUY OLD STALE COFFEES when you can have your Coffee fresh roasted on same day you purchase it. Extra stamps given all this week. Dickson's Tea Store, 68 Merrimack st.

BILLIARD AND POOL tables bought, sold and repaired, all work guaranteed. S. Scott, 34 Central st.

THE SUN IN BOSTON—The Sun is on sale every day at both news-stands of the Union Station in Boston. Don't forget this when taking your train for Lowell.

HELP WANTED

LADIES—Earn $20 per hundred writing short letters. Send stamped envelope for particulars. Ideal Mfg. Co., Cassopolis, Mich.

WANTED—At once an experienced welter at Pickering Shoe Factory.

WANTED—A man to work on a small farm, references required. 212 Tenth st.

WANTED—A table girl at Highland restaurant, 82 Branch street.

WANTED—Table girl at 213 Middlesex st.

WANTED MEN EVERYWHERE—Good pay; to distribute circulars, adv. matter, tack signs, etc. No canvassing. National Adv. Bureau, Chicago.

WANTED—Chamber maid at the Merrimac House.

WANTED—An experienced housekeeper. Apply Merrimac House, Cor Merrimack and Dutton streets.

OUR MEN make $3.00 to $10.00 per day fitting glasses; our 24P FREE EYE BOOK tells all about it. Write Jacksonian Optical College, College Place, Jackson, Michigan.

SUMMER RESORTS

VINTON VILLA, SALISBURY BEACH—New house, newly furnished, on ocean front, fine bathing. Boarders wanted by the day or week. Reduced rates for July. Send for leaflet. F. V. Hooke.

"OCEANSIDE HOTEL"—Lynn Beach, Opens June 17, by owner, Mrs. Lottie Roby; all rooms overlook the ocean and new baseball park; table unexcelled. Rates $1, $1.25 and $1.50 per day, according to the rooms taken. Patrons of this house will do well to engage rooms early this season.

MISCELLANEOUS

BRICKLAYING, PLASTERING, whitewashing and chimney repairing a specialty at low rates. 3 Cady st.

MRS. FLETCHER, 769 Gorham st., trance medium and card reader.

MRS. CLARA ADAMS, clairvoyant and card reader and ladies' employment office, 355 Gorham street, opposite Court house

SHWARTZ SHOE REPAIRING CO.—We have leased the entire building, cor. Market and Palmer st. and will do all kinds of shoe repairing quick and neatly done. O'Sullivan, Foster, Velvet heels 35c. We also make a specialty of all kinds of cripple and deformed shoes.

A. F. LAMBERT & CO., Contractor and shingler will furnish all materials if desired, 252 Aiken st.

RAILROAD AND COMMERCIAL telegraphy taught thoroughly by an experienced telegrapher, positions guaranteen when competent. H. L. Whitten, 930 Gorham st.

BENT'S NO 2 for excessive sweating feet; harmless, 25c at Falls and Burkinshaw's only, corner Middlesex and Thorndike sts.

DRINK GLORIA for new and vigorous life. Doyle Bros. Telephone.

We have all the new spring and summer styles in hats at Delorme's the hatter; old hats made over. 261 Middlesex st.

PRUNING, grading, turfing and all kinds of gardening done in the best manner by John Oliver, 179 Varnum avenue. Telephone 1019-5.

LADIES—Dr. LaFranco's Compound gives positive relief; powerful combination; used by 200,000 women; price 25 cents; druggists or by mail. Address LaFranco & Co., Philadelphia, Pa.

LIMBURG—Chimney expert; chimneys swept and repaired. Residence 1123 Bridge street Telephone.

THE PLACE TO BUY YOUR
CASH REGISTER
Easy payments. No interest. A liberal allowance for old registers. International Mfg. Co., Room 45, Donovan building.

BUY A HOME OF YOUR OWN—If you are renting a house a thousand rent receipts hold no meaning for the future, investigate our plan it is never too late to begin, it is easier to pay a few dollars down and balance as rent than to pay a thousand dollars all at once. Rent money is like seed, but the harvest is the landlord's not yours. The renter lives from day to day, from springtime to springtime. The home owner enjoys the satisfaction of a permanent home for his family, the small improvements and adornments that make a home the center of a family pride are doubly dear, because their permanency is assured. Hundreds of renters are yearly becoming home owners through the assistance of the liberal terms of the S. Lagasse Co. You can sow those rent dollars in the field of easy payments and reap a home of your own, start today. Without seeding there can be no harvest, you can begin with $25.00 or more down, balance same as rent, call today. S. Lagasse, 335 Hildreth street, Centralville.

You can't expect to weave white satin with blackened hands, any more than you can expect good results from papers with a bogus circulation.

FOR SALE

FOR SALE—Lot of show cases, one small store ice chest, one 60 gallon oil tank. Call after 6 p. m., 1419 Middlesex st., Cor Pawtucket.

FOR SALE—At once cheap, cigar and candy store, reason, going in larger business. Call at 50 E. Merrimack st.

FOR SALE—Butter chest, scales, tea cans, and small stock of groceries. Inquire Aug. Marion, 119 Cheever st.

PIANO FOR SALE—Also household furniture at 103 East Merrimack st.

FOR SALE—Standing grass, Twelve acres standing grass near the Lowell-Chelmsford line for sale in lots to suit purchaser. Apply to T. H. Elliott, 64 Central st.

FOR SALE—First class butter chest at half price. Call 253 Broadway st.

FOR SALE—Grocery and variety store. Inquire at this office.

FOR SALE—Sable and white collie dog, 11 months old, house broken, good watch, affectionate with children. Inquire 341 Cabot st.

FOR SALE—$75 almost new rubber tired Bailey open buggy. Apply at Sun Office.

FOR SALE—Two second hand safes and one cash register. Inquire at 23 East Merrimack st.

TO LET

CANOBIE LAKE—Camps, tents, boats and canoes to let at Pine Grove. Store on grounds. Inquire, fifth cottage, shore front from hotel. E. A. Cornock.

TO LET—Unfurnished rooms to rent. Inquire at 12 Congress street, suite 8.

TO LET—House of five rooms in Bachelder Place, off Walker st., will make a snug home for small family. Look at it and then see W. A. Read, 228 Liberty st. Price $9. Key at Mrs. Riley's.

TO LET—Two furnished rooms for light housekeeping. Apply Weston House, 209 Appleton st.

TO LET—A good tenement at a low rent in Brown's block, Marshall street, Key at No. 4.

TO LET—At 62 West Sixth street, a pleasant tenement with modern improvements, fine location, low rent.

TO LET—A modern tenement of six rooms at 282 Salem, near Pawtucket st, Inquire 282 Riverside st.

TO LET—Tents furnished with everything needed in camping at Canobie Lake. One minute from park. Terms reasonable. For particulars address Robert W. Weltshe, 127 Oak st., Lawrence, Mass.

TO LET—Cottage house of five rooms in Batchelder Place, off Walker st., will make you a cosy home. The rent is low at nine dollars. Look at it, then engage of William A. Read, 28 Liberty st.

TO LET—A few extra clean, tidy tenements to rent in very best repair. We can give you three, four, five, six or nine rooms at prices ranging from $5.50 to $16.00 per month and you can have your choice of several locations. Call and see us. T. H. Elliott, 64 Central st.

TO LET AT HAMPTON BEACH—Rooms at reasonable rates in a very desirable cottage. Special rates for the month of June. Address A. D. Winslow, Hampton Beach, N. H.

TO LET—Furnished room on School street, near Pawtucket. Gentleman preferred. Address C. M. W., Sun Office.

TO LET—Two houses at Salisbury Beach, rent very low, for further particulars address Mrs. A. T. Clark, 75 Market st., Amesbury, Mass.

TO LET—Suite of unfurnished rooms at 29 Bridge street.

TO LET—One of the best located stores in town, corner of Summer and South streets; will rent for liquor or grocery store; a good chance for the right party. For further particulars call at 198 South street.

TO LET—At 63 Howard street, furnished rooms within three minutes' walk of Middlesex station.

TO LET—Two furnished rooms for light housekeeping. Address or call at 19 Dutton street, after 6 o'clock.

TO LET—A first class boarding house in good repair, all furnished with curtains, 21 rooms 512 Central street. Inquire 31 Jackson or 78 Bridge street.

TO LET—Nicely furnished room with all modern conveniences and privileges of a home. 105 Chestnut street.

TENEMENTS—Two room and four room tenements, Chestnut square. Inquire 81 Chestnut street.

LOST AND FOUND

LOST—A fox terrier pup crossed with bull, about six months old, color white, with black spot on the back, answers to the name of Spot. Finder will please return it to 143 Coburn st., Centralville.

LOST—A lady's gold watch between Merrimack and Cabot sts. and North Common. Finder please return to 98 Hall st.

LOST—Pocketbook containing sum of money, owner's name on inside. Reward at 112 Jackson st.

LOST—A small brindle and white bull terrier. All white head and breast, 4 white feet, cut tail. Return to 60 Marlboro st. Reward.

FOUND—A beaded hand bag Wednesday afternoon. Owner can have by calling at 306 Merrimack st.

LOST—A college pin on Grove or Westford sts., or between School and Coral sts. Finder please return to this office and receive reward.

LOST—Brindle and white bull dog, one side of face brindle the other white, tail cut. Reward at 151 Concord or 227 Central st.

IF THE GIRL who was seen pick up the pocketbook at Gilbride's store, Merrimack street, Saturday night does not return it either to 520 Lawrence st., or this office at once she will get into trouble.

REAL ESTATE FOR SALE

FOR SALE—On Rogers street, Belvidere, two story, ten room house with bath and pantry and seven thousand feet of land all fenced in. Smith & Cavanaugh, Donovan building, Central st.

HOME FOR SALE IN THE HIGHLANDS—House and barn 37 Dover st. A two and a half story slated roof house with 8 large rooms, also wash room with set tubs, hot and cold water, pantry, bath room and large storage room. Furnace heat. Stable for two horses, good carriage room. Plenty of fruit trees, sixty-six hundred feet of land. Property in good repair. Call at 278 Branch st., cor. of Dover.

FOR SALE—Summer cottage on an island 1¼ acres, will be sold at a sacrifice if sold at once. J. W. Bruce & Co., 26 Central street, Room 1.

FOR SALE—In Centralville, a two-story house, eight rooms, bath, hot and cold water, at 34 Varnum street; price and terms to suit purchaser. Apply at 402 Bridge street, corner Third.

Marry Me Lizzie
And I will buy the furniture from Bornstein & Quinn.
118-120 GORHAM STREET

BUNCHED HITS

Haverhill Hit When Hits Meant Runs

Haverhill defeated Lowell at Spalding Park Saturday afternoon in a rattling good game before a large crowd of fans.

The latest shower of the week came about 2 o'clock Saturday and for a time it looked as though there would be no game, but the clouds passed away, the sun came out strong and the grounds dried up in a remarkably short time. As soon as it became known that there was to be a ball game there was a mad rush for cars in Merrimack square and a good sized crowd reached the grounds before the game started.

The Lowell fans, Saturday had their first opportunity to see young Dorgan, Lowell's new right fielder, formerly of Concord. Dorgan is a son of old Mike Dorgan, the celebrated outfielder of the New York club in the balmy days of 1887 and '88. He has all the characteristics of his father. He is a fine fielder and a timely hitter, and is full of ginger. The fans however, cannot understand why Concord allowed Dorgan to leave when he is such a promising player.

"Nixey" Coughlin, the local boy, once more appeared in Haverhill uniform and during the half hour's practice before the opening of the game batted some hot ones to the outfield.

During Lowell's preliminary practice Bushey batted long flies to the outfield and young Dorgan made several fancy catches, exciting the admiration of the crowd. Lake played at the plate and McGovern was covering first base, showing what could be done in case of an emergency.

Before the game started the bleachers had been filled and the crowd as it came on to the grounds occupied seats on the grass in front of the bleachers. The captain of the Haverhill team objected to this and Umpire Kerins made the fans get off the grass and take seats in other parts of the ground.

Umpire Kerins called the game at 3.15 o'clock.

FIRST INNING.

Haverhill was first to bat and went out in one, two, three order. Hamilton, the first man up, sent a fly to deep right field, but Dorgan had his eye on it and he handled it in a clever manner. Calhoun could not get on to Day's curves and fanned out. Connaughton hit a slow grounder to Barney McLaughlin and he was thrown out at first.

Lowell failed to score during her half of the first. Billy Connors was the first man to appear before McGinley and he drew his base on balls. Billy then went down to second on a sacrifice by Grant. Tommy Murphy then spoiled a hit on Bigbie by making a pretty stop between first and second base. Murphy caught Bigbie at first, and Connors went down to third. With Connors on third and Hickey at bat the crowd yelled for Mattie to line the ball over the left field fence, but there was nothing doing. Hickey hit a grounder to Connaughton and was out at first.

Score—Lowell 0, Haverhill 0.

SECOND INNING.

In the second inning Haverhill reach second base but died there. Wallace received an inshoot in the ribs and walked to first base. Boardman tried to sacrifice and send Wallace along the line, but he got fooled, or rather Day fooled him, for Boardman went out on three strikes. Connie Murphy was the next man to step up to the plate and he sent the ball down the first base line to Lake and Connie was out at first. Raftery was the third man to go out. He hit a high to Hickey and Mattie fielded it to perfection.

In Lowell's half of the second inning the home team landed on Mr. McGinley and brought in two runs. Lake opened the inning with a fly to right field and Wallace made a pretty running catch. McLaughlin then made a single and Dorgan followed with what proved to be a single for Boardman chased the hot grounder which belonged to Connaughton. McGovern drew his base on balls, filling the bases. Billy Day was the next man up and he sent a Texas leaguer to second, scoring McLaughlin. Dorgan tried to reach third on the play but was put out. Connors then singled to left field scoring McGovern, and while Day was trying to reach third he was caught between the bases, closing the inning.

Score—Lowell 2, Haverhill 0.

THIRD INNING.

The third inning had a decidedly bad odor. Day was away off and so was Umpire Kerins, who made some bad decisions, and Haverhill scored five runs. Tommy Murphy was the first man up and he walked to first after Day hit him in the small of the back. McGinley then bunted along the first base line and Lake instead of going after the ball, thought it was going to foul and let it go. As a result it was a fair ball and "Mac" reached first base in safety. Hamilton drew his base on balls, filling the bases. Calhoun then hit to short centre, scoring T. Murphy. After McGinley had foul flied and McGovern had missed the ball, Day hit him in the back and Hamilton was forced in. Wallace sent a pop fly to Connors and was out. Boardman hit to McLaughlin who threw to second catching Connaughton. Hickey then threw the ball to first and it looked very much as though Boardman was out, but Umpire Kerins called him safe. Calhoun scored on a hit by Connie Murphy. Raftery hit to Connors who threw to Lake and he was out. Tommy Murphy ended the inning by striking out.

Lowell managed to score one run in the latter half of the third inning. Grant drew his base on balls and stole second. Bigbie struck out. Hickey sent a high fly which Boardman captured. Lake hit safe to centre field and Grant scored from second base. McLaughlin hit a line drive over second base and Connaughton made a pretty running catch.

Score—Haverhill 5, Lowell 3.

FOURTH INNING.

Bushey went in to pitch for Lowell in the fourth inning and his appearance raised the enthusiasm of the local fans. The Haverhillites went out in one, two, three order, with about four balls pitched. McGinley, Hamilton and Calhoun sent hot grounders to Hickey and he sent the balls to Lake, one, two, three and the side was retired.

Lowell failed to score in the fourth. Dorgan flied out to Hamilton. McGovern hit along the third base line for two bases and Bushey flied out to Connie Murphy. Connors closed the inning by sending a hot one to Connaughton, who fielded it and sent it down to first.

Score—Haverhill 5, Lowell 3.

FIFTH INNING.

In the fifth inning Haverhill managed score another run.

Connaughton opened with a pretty single to left field. Wallace advanced him on a pretty sacrifice. Boardman struck out. Connaughton stole third on Boardman's third strike. Connie Murphy hit a Texas leaguer scoring Connaughton. Murphy in trying to steal second was thrown out.

In the fifth inning Page went in to pitch for Haverhill, McGinley being retired, and the fans had plenty of fun with the new man. Grant hit to Page and was retired at first. Bigbie went out, Boardman to Calhoun. Hickey, Lake and McLaughlin then made singles to left field in rapid succession, Hickey scoring on the hit by McLaughlin. Then McLaughlin and Lake tried a combination steal, but Connaughton threw Lake out at the plate.

Score--Haverhill 6, Lowell 4.

SIXTH INNING.

Haverhill managed to score two runs in the first half of the sixth. Raftery the first man up drew his base on balls. Tommy Murphy bunted to Bushey who threw Raftery out at second base. Murphy stole second. Page went out to Dorgan and Murphy went to third on the put out. Hamilton hit to left centre for two bases, scoring Murphy. Calhoun hit to centre scoring Hamilton, and Connaughton flied out to Grant.

Lowell went out in quick order in her half of the sixth inning. Dorgan hit to Boardman and was out at first. McGovern drew his base on balls. Bushey struck out and Connors closed the inning by flying out to right.

Score—Haverhill 8, Lowell 4.

SEVENTH INNING.

Wallace popped a high fly to McGovern. Boardman foul flied to Connors. Connie Murphy flied out to Grant.

In Lowell's half Grant struck out. Bigbie hit to the left field fence for two bases. Hickey hit over second base for a single scoring Bigbie. Lake hit to left field for a single. McLaughlin was the next man up and he hit to Page. He was thrown out at first, but he advanced Hickey and Lake. Dorgan flied to Wallace.

Score—Haverhill 8, Lowell 5.

EIGHTH INNING.

Bigbie made a sensational running catch of Raftery's fly to the left field fence at the opening of the eighth inning. Tommy Murphy hit over second base for a single. Murphy tried to steal second and was caught out by a mile. Page flied to Dorgan.

In the eighth McGovern got has base on balls for the third time. Bushey foul flied to Calhoun. Connors hit to Connaughton forcing McGovern at second base. Grant got hit in the hand with the ball and walked to first. Bigbie hit a single to left field, filling the bases.

Hickey was the next man up and the crowd gave him a great hand. Hickey got a single to left, scoring Connors. When Lake came to the bat the crowd yelled for him to make a home run. Lake sent an easy pop fly and closed the inning.

Score—Haverhill 8, Lowell 6.

NINTH INNING.

In the ninth Hamilton flied out to McLaughlin and Calhoun hit to left for a single. Calhoun stole second. Connaughton got his base on balls. Wallace flied out to McLaughlin. Boardman hit to Bushey and was out at first.

Haverhill's first error came in the ninth when McLaughlin hit to Conaughton, and the latter fumbled the ball, allowing Barnie to go to first. McLaughlin tried to steal second and was caught out. Dorgan flied out to Hamilton, who made a pretty running catch. McGovern hit to Connaughton and was out at first.

LOWELL.

	ab.	r.	bh.	tb.	po.	a.	e.
Connors 3b	3	1	1	1	2	1	1
Grant cf	2	1	0	0	2	0	0
Bigbie lf	5	1	2	3	1	0	0
Hickey 2b	5	1	3	3	2	3	0
Lake 1b	5	0	3	3	7	0	0
McLaughlin ss.	5	1	2	2	5	2	0
Dorgan rf	5	0	1	1	3	0	0
McGovern c	2	1	1	2	5	2	1
Day p	1	0	1	1	0	0	0
Bushey p	3	0	0	0	0	2	0
Totals	36	6	14	16	27	10	2

HAVERHILL.

	ab.	r.	bh.	tb.	po.	a.	e.
Hamilton cf	4	2	1	2	2	0	0
Calhoun 1b	5	1	3	3	10	0	0
Con'ghton ss	3	1	1	1	2	5	1
Wallace rf	3	0	0	0	2	1	0
Boardman 3b	5	1	0	0	2	3	0
C. Murphy c	4	0	2	2	5	2	0
Raftery rf	3	0	0	0	1	1	0
T. Murphy 2b	3	2	1	1	2	1	0
McGinley p	2	1	1	1	1	2	0
Page p	2	0	0	0	0	2	0
Totals	34	8	9	10	27	17	1

Summary: Earned runs—Lowell 5, Haverhill 3. Two base hits—McGovern, Hamilton, Bigbie. Sacrifice hits—Grant, Wallace. Stolen bases—Grant, Connaughton, T. Murphy 2, Calhoun. Strike outs—By Day 3, By Bushey 1, by McGinley—1, By Page 2. Bases on Balls—Off Day 1, off Bushey 2, Off McGinley 3, Off Page 2. Hit by Pitcher—Wallace, T. Murphy, McGinley, Grant. Umpire—Kerins. Attendance—2000. Time of game—2 hours.

It is more profitable to advertise honorably and fail in the attempt to get business, than to advertise dishonorably and succeed for a little while.

WON TWO GAMES

Lowell Trounced Lawrence Before and After Noon

Both Games Were Well Played While in the Afternoon Game Murch Gave a Sensational Exhibition—Other Holiday Results

Lowell won two games from their old hoodoos yesterday, the Lawrence team, and got a good hold on second place. Both games were well played and the afternoon game at Spalding park had several cheer-provoking features.

The team went to Fall River and will play in Fall River and New Bedford for the next four days and will return home for a game on Saturday.

MORNING GAME.

About 1000 turned out to the morning game at Glen Forest yesterday at which the home team was shut out.

In the second inning a Texas leaguer from Billy Connors bat sent in two men, McLaughlin and McGovern, over the home plate and in the sixth a wild throw by Red Long of the Lawrence team was responsible for the other two runs obtained by Hickey and Lake for Lowell.

The game abounded in brilliant plays. The players on both teams were on their mettle and as a result there was much to applaud.

The score:

LOWELL.

	ab	r	bh	tb	po	a	e
Connors 3b	4	0	2	2	2	4	0
Grant cf	4	0	0	0	1	0	0
Bigbie lf	4	0	1	1	2	1	0
Hickey 2b	4	1	2	2	2	2	0
Lake 1b	3	1	0	0	11	0	0
McLaughlin ss	3	1	0	0	3	1	0
Dorgan rf	4	0	1	1	0	0	0
McGovern c	4	1	0	0	6	0	0
Cross p	3	0	0	0	0	4	0
Totals	33	4	6	6	27	11	0

LAWRENCE.

	ab	r	bh	tb	po	a	e
O'Hara lf	4	0	1	1	6	0	0
Eaton c	4	0	1	1	3	2	0
Chilcott ss	3	0	0	0	3	2	0
Murch 2b	2	0	1	1	1	1	0
J. Murphy 3b	4	0	0	0	2	2	1
Beard rf	4	0	1	1	0	0	0
Tierney cf	4	0	1	1	0	0	0
Wiley 1b	4	0	0	0	14	1	0
Long p	3	0	1	0	0	0	1
*Klobedanz	1	0	0	0	0	0	0
Totals	33	0	6	6	27	10	2

Score by innings:

Lowell	0	2	0	0	0	2	0	0	0	—4
Lawrence	0	0	0	0	0	0	0	0	0	—0

*—Klobedanz batted for Long in the ninth inning.

Sacrifice hit—Grant. Stolen bases—Long, O'Hara. First base on balls—Chilcott, McLaughlin, Murch. Hit by pitched ball—Murch, Lake. Struck out—Dorgan, Lake Long O'Hara Eaton Chilcott, Wiley (2), Bigbie. Time—1 h. 55m. Umpire—Kerins of Pepperell. Attendance—1209.

AFTERNOON GAME.

Alfred Gabriel Bjorkhund of South Boston, a descendant of the old Norse Vikings who for several hundred years have all been bottled away in halls of Walhalla, was a welcome guest at the afternoon game for whither Alfred Gabriel Bjorkhund betakes himself to see a victory the snowy-breasted bird of victory invariably follows and bestows the palm on the side for which Alfred G. B. roots. Now Alfred is a close personal friend of Tim Mourang, the father of the N. E. league, and likewise a close personal friend of Fred Lake, the father of the Lowell team. Hence Alfred G. B. rooted for Lowell and Lowell won.

Another mascot who rooted for Lowell was Terry McGovern's young brother whose top-piece is even redder than Terry's. Young McGovern gave up his night before Fourth on Boston common and his Fourth of July swim at the L street bath in order to come up here and root for Lowell and Terry and if Alfred Gabriel Bjorkhund with his little whistle and minstrel clappers didn't bring victory, the auburn-haired youngster from South Boston would have brought it.

The afternoon game was a corker to look at for it abounded in fine plays and the 3500 people present were thoroughly satisfied with it. There was batting enough to suit all and plenty of sharp fielding.

The bright particular star of the day was Simmy Murch and so finely did he work that on one occasion the entire assemblage arose and cheered him. Murch made half a dozen sensational plays. Barny McLaughlin was a close second while Hickey and Connors fielded sharply. Bigbie in the outfield made a couple of star catches.

GAME IN DETAIL.

The visiting team went to the bat and O'Hara drew a free base. Coveney hit down the first base line for a pretty sacrifice. Chilcott flied to right centre, Dorgan making a pretty running catch. O'Hara scored on Murch's pretty single to right field. J. Murphy closed the inning by striking out.

In Lowell's half, Connors hit to Klobedanz and died at first. Grant struck out. Bigbie hit to Murch and was third out.

Score—Lawrence 1, Lowell 0.

SECOND INNING.

In the second, Beard drew his base on balls. He then went to second on a wild pitch. Tierney struck out. "Long John" Wiley was the next man up, and he singled to left. Klobedanz hit to McLaughlin, who ran to second, putting Wiley out. He then threw the ball to Lake who put "Kloby" out, completing a double play.

In Lowell's half of the second Hickey made a single that Chilcott tried hard to knock down. Hickey stole second. Lake knocked a corking single to left field and Hickey scored from second. McLaughlin hit down the third base line for a single. Dorgan hit to Klobedanz, forcing Lake at third. McGovern hit a single to right field, McLaughlin scoring. On the throw home to catch Barney, McGovern went to second and Dorgan went to third. Chase flied out to Coveney. Connors hit to right field for a single, scoring Dorgan and McGovern. Grant hit to Murch and was out at first.

Score—Lowell 4, Lawrence 1.

THIRD INNING.

O'Hara hit to McLaughlin and was thrown out at first. Coveney hit a little one to Chase and was retired at first. Chilcott hit one to McLaughlin that knocked him over. Murch hit a hot one to Chase, who knocked it down. McLaughlin made a pretty one-hand catch of the ball and threw him out at first.

In Lowell's half Bigbie was the first man up, and he hit to Murch who threw him out at first. Hickey flied out to Murch. Lake flied out to Tierney.

Score—Lowell 4, Lawrence 1.

FOURTH INNING.

Murphy opened up the fourth by fanning out. Beard got a single to centre field. Tierney flied out to Grant. Beard started to steal second when Wiley hit by shortstop to centre field and Beard went to third. "Kloby" hit to right field for a single and went to second on Dorgan's fumble of the ball. Beard and Wiley scoring. O'Hara singled to centre sending "Kloby" to third. O'Hara stole second. He would have been out but McLaughlin dropped the ball and Coveney struck out closing the inning.

In Lowell's half McLaughlin opened up with a single to left. Dorgan was next at the bat when an inshoot struck the bat, the ball going into fair grounds. Murphy fielded the ball putting McLaughlin out at second. Dorgan then stole second. McGovern was robbed of a safe hit by a pretty one hand catch by Murch who threw to second making a double play.

Score—Lowell 4, Lawrence 3.

FIFTH INNNG.

Day went into pitch in the fifth. Chilcott hit a grounder to McLaughlin and was out at first. Murch got a great hand as he went to the bat. He got a free pass. Murphy made a pretty single to left field. Beard flied out to Grant. Tierney struck out.

Day was first up for Lowell in the fifth. He flied out to Chilcott. Connors followed by flying out to Murphy. Grant fanned out.

Score—Lowell 4, Lawrence 3.

SIXTH INNING.

Wiley hit to McLaughlin and was thrown out at first. When Lake went to throw the ball back he threw bad and the Lawrence players started to kick saying that he fumbled the ball. Klobedanz flied out to deep left field and Bigbie captured the ball. O'Hara got a fumble hit on a fly that dropped between Grant and McLaughlin. Coveney hit to left field fence for two bases. Chilcott hit to McLaughlin who threw him out at first.

After Wiley dropped a foul fly off Bigbie's bat George got hit by the ball and walked to first. Hickey hit to Klobedanz and was put out at first. Murch made another phenomenal catch. Lake hit near —second for what looked to be a dead sure hit but Murch jumped for the ball and stopped it on the ground with one hand. He then put the ball to first catching Lake. McLaughlin flied to Tierney. The latter dropped it and Bigbie scored. Murch again spoiled a hit by making a beautiful stop of Dorgan's grounders. He was given a great reception as he walked in from the field.

Score—Lowell 5, Lawrence 3.

SEVENTH INNING.

Murch went out on a line drive to McLaughlin. Murphy struck out. Beard also struck out.

In Lowell's half McGovern hit to the left field fence for two bases. Day bunted to "Kloby" intending to sacrifice. McGovern beat the ball to third and Day reached first. Connors sacrificed sending Day to second. Grant hit to Chilcott and McGovern scored. Day was caught between the bases. Grant stole second. Bigbie hit to Chilcott who fumbled and George reached first in safety. Grant tried to get home and was put out at the plate.

Score—Lowell 6, Lawrence 3.

EIGHTH INNING.

Bigbie made a circus running catch of Tierney's fly to short left field. Wiley flied out to Dorgan. Klobedanz closed the inning by going out McLaughlin to Lake.

Hickey went out Chilcott to Wiley. Lake singled to right field McLaughlin struck out. Dorgan closed the inning by striking out.

Score—Lowell 6, Lawrence 3.

NINTH INNING.

O'Hara was the first man up in the ninth. He sent a high fly which Grant took care of. Coveney was the second man out, Connors to Lake. Chilcott struck out.

LOWELL.

	ab	r	bh	tb	po	a	e
Connors 3b	4	0	1	1	0	1	0
Grant cf	4	0	0	0	3	0	0
Bigbie lf	3	1	0	0	2	0	0
Hickey 2b	4	1	1	1	0	0	0
Lake 1b	4	0	2	2	10	0	0
McLaughlin ss	4	1	2	2	2	7	0
Dorgan rf	4	1	0	0	2	0	1
McGovern c	3	2	2	3	8	0	0
Chase p	1	0	0	0	0	2	2
Day p	3	0	1	1	0	0	0
Totals	33	6	9	10	27	10	1

LAWRENCE.

	ab	r	bh	tb	po	a	e
O'Hara lf	3	1	2	2	0	0	0
Coveney c	5	0	1	2	5	0	0
Chilcott ss	5	0	1	1	2	2	1
Murch 2b	3	0	1	1	4	5	0
J. Murphy 3b	4	0	1	1	3	1	0
Beard rf	3	1	1	1	0	0	0
Tierney cf	4	0	0	0	1	0	1
Wiley 1b	4	1	2	2	11	1	1
Klobedanz p	4	0	1	1	0	4	1
Totals	35	3	10	11	24	13	3

Score by innings:

Lowell	0	4	0	0	0	1	1	0	x	—6
Lawrence	1	0	0	2	0	0	0	0	0	—3

Earned runs—Lowell 5 Lawrence 1. Two base hits—Coveney, McGovern. Stolen bases—Hickey, Beard A.Hara, Dorgan, Grant. Double plays—McLaughlin and Lake; Murch and Chilcott. First base on balls—O'Hara, Beard, Murch. Hit by pitched ball—Bigbie. Struck out—J. Murphy, 3. Grant 2. Tierney, Coveney, Beard, McLaughlin, Dorgan. Wild ·· —Chase. Time—1.50. Umpire—Kerins. Attendance—3500.

YESTERDAY'S RESULTS.

NEW ENGLAND LEAGUE.

Forenoon.

At Lawrence—Lowell 4, Lawrence 0. Attendance 1200.

At Concord—Manchester 1, Concord 0. Attendance 2500.

At Nashua—Haverhill 10, Nashua 8. Attendance 2000.

At New Bedford—New Bedford 3, Fall River 2. Attendance 4275.

Afternoon.

At Fall River—Fall River 3, New Bedford 2.

At Manchester—Manchester 1, Concord 0.

At Haverhill—Haverhill 5, Nashua 0.

At Lowell—Lowell 6, Lawrence 3.

STONY BROOK LEAGUE.

At Middlesex Village yesterday afternoon the Middlesex team defeated the Union of North Chelmsford in a wel played game in the Stony Brook league series by a score of 4 to 1.

In the Stony Brook league series at East Pepperell yesterday afternoon in the presence of 300 spectators, the Pepperell Alumni team was defeated by the West Chelmsford team by a score of 7 to 2.

DIAMOND NOTES.

In Fall River today.

Lowell's three pitchers, Cross, Chase and Day, all showed up well yesterday.

No big leaguer ever covered second better than Murch did yesterday afternoon.

The spectators at the afternoon game got a fine view of the balloon.

Benny Cassidy has signed with Nashua and is playing right field.

Since Kerins licked Connie Murphy he appears to have more confidence in himself and he takes less back talk than ever.

N. E. LEAGUE STANDING.

	Won	Lost	P. C.
Haverhill	34	17	.667
Lowell	27	21	.563
Nashua	26	24	.520
Fall River	27	25	.519
Concord	25	24	.510
Manchester	25	25	.500
New Bedford	22	29	.431
Lawrence	15	36	.294

AMERICAN LEAGUE STANDING.

	Won	Lost	P. C.
Boston	40	22	.645
New York	39	23	.623
Chicago	39	28	.582
Cleveland	31	27	.531
Philadelphia	32	29	.525
St. Louis	27	32	.458
Detroit	25	35	.414
Washington	11	49	.196

NATIONAL LEAGUE STANDING.

	Won	Lost	P. C.
New York	48	16	.750
Cincinnati	36	25	.590
Chicago	37	26	.587
Pittsburg	35	28	.556
St. Louis	31	31	.500
Brooklyn	27	41	.397
Boston	25	41	.379
Philadelphia	15	46	.246

AMERICAN LEAGUE.

FORENOON.

	Attendance.
Boston 3, Washington 2	5000
Detroit 5, Chicago 2	3860
New York 9, Philadelphia 3	14,823
St. Louis 12, Cleveland 10	10,391

AFTERNOON.

New York 5, Philadelphia 2	16,732
Boston 5, Washington 2	6000
Detroit 6, Chicago 1	10,000
Cleveland 9, St. Louis 4	10,000

NATIONAL LEAGUE.

FORENOON.

	Attendance.
New York 4, Philadelphia 1	9621
Pittsburg 7, Chicago 2	12,060
Boston 6, Brooklyn 3	2829
St. Louis-Cincinnati, rain.	

AFTERNOON.

Brooklyn 10, Boston 1	3316
Pittsburg 11, Chicago 6	12,275
St. Louis-Cincinnati, rain.	
New York 11, Philadelphia 3	22,113

GAMES TODAY.

NEW ENGLAND LEAGUE.

Lowell at Fall River; Nashua at New Bedford; Lawrence at Concord; Manchester at Haverhill.

AMERICAN LEAGUE.

Boston at Washington; New York at Philadelphia; Detroit at Chicago; St. Louis at Cleveland.

NATIONAL LEAGUE.

Brooklyn at Boston; New York at Philadelphia; Chicago at Pittsburg; Cincinnati at St. Louis.

During July and August Our Store Will Close Thursdays at 12.30 P. M.

C. B. COBURN CO.
63 Market St.

The Joy of Eating is common to all humanity until the organs go wrong—then joy is turned to sorrow and food does the body little or no good. If you would return to the ability to enjoy food use

Beecham's Pills

Sold Everywhere. In boxes 10c. and 25c.

CRICKET GAMES

Mohairs Easily Defeated Lynn Wanderers

The Mohairs had little or no difficulty in defeating the Lynn Wanderers on the Chelmsford street groundse Saturday afternoon. The home team had a total of 122 runs for six wickets while the best that the visiting team could do was to score 48 runs.

Hird was the star run getter for the Mohairs, that player scoring 24 runs. Shaw, Southam and Priestley also played well and all three scored over twenty runs. For the visitors Lowe did the best work. Thorpe bowled with great success. The score:

MOHAIRS.

J. Shaw, b, Fairburn	21
H. Mosley, run out	9
D. Hird, st. Jeffreys, b, Fairburn	24
J. Thorpe, c, Jeffreys, b, Fairburn	4
T. Southam, not out	21
J. Priestley, run out	17
H. Allen, c, E. Bennett, b, Young	22
J. Shuttleworth, c, Harrison, b, Young	0
J. Harriman, not out	1
Extras	3
Total (six wickets)	*122

*Innings declared closed.

C. Waite and J. W. Harrison to bat.

LYNN WANDERERS.

Lowe, b, Thorpe	16
Jeffreys, b, Allen	6
Hood, c, Hird, b, Allen	0
Fairburn, c, Allen, b, Thorpe	4
Oxley, b, Allen	0
S. Bennett, b, Thorpe	8
Chase, b, Thorpe	4
Harrison, c, Harriman, b, Thorpe	0
E. Bennett, c, Thorpe, b, Shaw	5
Young, c, Hird, b, Thorpe	5
J. Bennett, not out	0
Total	48

BOSTON 135, BUNTING 67.

The United States Bunting Cricket club went to Boston Saturday afternoon and met the Boston cricket club. The game was exciting from start to finish, but the local team could not seem to get into the running and was defeated by the Bostons b yn score of 135 to 67. Simpson, Rowley and Rudden did the star batting for the locals while the feature of the game was the batting and bowling of Chambers of the Bostons. The score:

BOSTON.

Devlin, b, Rudden	3
Wall, c and b, Watson	7
J. Chambers, c, Rowley, b, Patrick	66
W. Carter, l b w, Burns	16
J. Keen, b, Burns	7
Norbury, b, Watson	20
Jackson, c and b, Patrick	1
Stanwood, c, Rowley, b, Patrick	3
Vine, b, Watson	4
P. Chambers, b, Watson	3
F. Carter, not out	1
Extras	9
Total	135

BUNTINGS.

W Gath, b, Chambers	2
N. Watson stpd, Jackson, b, Kern	6
M. Burns, run out	6
J. West, c, Norbury, b, Chambers	5
H. Rowley, c, Jackson, b, Chambers	10
A. Simpson, b, Chambers	14
J. Patrick, c, Keen, b, Chambers	1
J. Harley, b, Devlin	0
E. Nelson, b, Devlin	0
H. Rudden, c, Vine, b, Devlin	11
D. Clegg, not out	6
Extras	8
Total	67

MOHAIR RESERVES 36, W. I. C. C. 35.

The Mohair Reserves met the strong West India Cricket club Saturday afternoon on Franklin field in Boston and defeated the latter team by a score of 36 to 35.

METHUEN 62, ZION 61.

Methuen, with the loss of two wickets, Saturday afternoon, in the Merrimack valley league series, defeated Zion, 62 to 61. The Zion bowlers were easily batted by the Methuens and the fielding of neither team was up to the average. D. Hamer taking 8 for 25. The best scores for Methuen were 31 by Boocock and 19 by D. Hamer. W Crofts 21, Hindle's 17 and S. Hadley's 15 were the best for Zion.

ZION RESERVES 78, METHUEN SECOND TEAM 67.

The Zion Reserves of Lowell defeated the Methuen second team Saturday aftrnoon at Methuen, 78 to 67. C. Hamer was high batsman for Methuen, scoring 28 before being caught. For the winning team Croft led with 27.

A son was born last Sunday to Mr. and Mrs. Hugh F. Duggan of Concord street.

MEMORIAL STONE

BOULDER TO THE MEMORY OF HAWTHORNE.

BOSTON, July 5—A rude boulder with commemorative tablet placed on a slope in the pine grove near the "Wayside," his old home at Concord, was yesterday unveiled in memory of Nathaniel Hawthorne on the occasion of the centenary of his birth. In full view of the upper room in which he worked, some 100 of his friends and admirers gathered to see his granddaughter, Miss Beatrix Hawthorne, draw the flag from before the simple record of how her grandfather, born July 4, 1804, used "to formulate as he paced to and fro on this summit, his marvelous romances."

Among those present at the celebration which has been arranged to continue for four days, were Col. Thomas Wentworth Higginson, who presided, Frank B. Sanborn, Moncure D. Conway, Prof. Charles T. Copeland of Harvard and Mrs. Margaret Lothrop, the present occupant of the "Wayside."

GOLF AT COUNTRY CLUB.

The one club competition medal play handicap held on the Vesper-Country club links at Tyngs Island yesterday resulted as follows:

	Gross	Hdp	Net
W. G. Eaton	100	12	88
A. D. Butterfield	102	10	92
F. E. Putnam	104	12	92
H. W. Boynton	101	8	93
P. Stuart	103	10	93
C. Wakefield	98	4	94
C. H. Dutton	102	7	95
C. E. Goulding	103	8	95
H. J. Corwin	109	12	97
A. K. Chadwick	104	6	98
A. H. Morton	108	10	98
C. F. Weston	108	10	98
T. A. Stevens	118	20	98
H. A. Thompson	119	20	99
B. B. Bartlett	107	7	100
C. L. Knapp	108	8	100
L. F. Sherman	109	8	101
Jas. Thorpe	102	0	102
C. F. Harris	115	13	102
E. Brooks	112	8	104
J. Smith	122	16	106

If you want help at home or in your business, try The Sun "Want" column.

JUDGE EMMONS

Gave Boston Its Quietest Fourth

BOSTON, July 5.—Chairman W. H. H. Emmons of the Boston police board gave to the city yesterday the quietest Fourth of July in its history since 1776. The size of the feat performed by the chairman is better understood, perhaps, when it is stated that never has there been a Fourth in Boston freer from noise, fires or accidents.

The very patrolmen are astonished at the result. "I didn't think he could make it stick," said one yesterday afternoon, though he himself had been on duty nearly 36 hours by way of helping to make it stick. And as in the matter of his first great reform, the reduction of the number of Saturday night drunks, Judge Emmons made good yesterday. There were people, to be sure, who thought the day was as free from enjoyment as it was from noise, but that opinion was held principally by the more youthful portion of the population, in whose estimation nothing but the slam bang, blow-'em-up-and-shoot-'em style of celebration is supposed to be worthy of association with the day that is supposed to mark the anniversary of the freedom of the United States.

Few believed on Saturday that quiet could be maintained much beyond midnight. These were whole blocks away from the truth. And there were nervous and otherwise apprehensive people who merely hoped that the police, under the enthusiastic initiative of Judge Emmons, might by some great good luck and better management contrive to keep the town reasonably quiet until the hour authorized by the aldermen as the opening of the noise boxes, 4 a. m. These people expected that the clocks would not be done striking four before they would be jarred out of their beds by a series of explosions to which the eruption of Mt. Pelee would sound as the popping of a cork. Some of these folks lay awake all night in dread anticipation of what would happen when the police retired in favor of the ordinances and let young America have its way.

Four o'clock came at the end of a night which was singularly free from noise of any sort and the nervous ones held their breaths awaiting the turmoil expected when the "lid was off."

The clocks in the church steeples struck 4 and folks said, "Now, we'll catch it," but they didn't. Time went on in its relentless way and after a while the clocks struck 5 and still nothing happened, aside from the feeble explosion of an infrequent firecracker of limited caliber and resources in the noise-making line. Another hour and still another hour came and went and there was no turmoil of exploding giant crackers, the bark of cartridge pistols or the roar of the cannon planted in the streets. From one end of Boston to another there was peace, and most of the time there was quietness. Once in a great while some particularly enthusiastic and reckless celebrant would fire off a whole bunch of firecrackers, and there would be tremendous enthusiasm on the part of the small boys, but nowhere during the day was there anything like the noise and the hubbub that Bostonians have known in other years.

There never was a Fourth of July like this one in Boston and everybody used the fact as their main topic of discussion during the day, whatever views they held regarding the value or the advisability of it. A city of Quakers couldn't have been more decorous, more quiet or more orderly than we were yesterday.

Round trip, Europe, $27.50. O'Donnell's Steamship Agency.

BABIES ON FIRE

With Itching, Burning, Scaly Humors of the Skin

Instantly Relieved by Baths with Cuticura Soap

And Gentle Applications of Cuticura Ointment.

Instant relief and refreshing sleep for skin-tortured babies, and rest for tired, fretted mothers, in warm baths with Cuticura Soap and gentle anointings with Cuticura Ointment, the great skin cure, and purest of emollients, to be followed in severe cases by mild doses of Cuticura Resolvent.

"My niece's little baby boy, two years old, was so badly afflicted with eczema that he needed constant watching. It was all over his face and he scratched the sores constantly. Mornings his clothes would be stained with blood, and his face and hands would be covered. His family never could take him out, as his face was always full of large sores. They had medical treatment, and tried everything they heard of. She commenced using the Cuticura Remedies last spring and found that at last she had a wonderful healer. The sores left his face and he was entirely cured, and now his face is as smooth and rosy as though no sore had ever been there to mar it."

Mrs. L. J. ROOT, JERUSALEM, N. Y.

FEB. 12, 1898.

On March 7, 1903, five years later, Mrs. Root writes:

"I received your note of kind inquiry and am pleased to inform you of the permanent cure of my little boy. He is now a healthy child with pink and white skin free from all blemish. It has been a marvellous cure and brought about in a short time after all other medical aid failed."

Sold throughout the world. Cuticura Resolvent, 50c. (in form of Chocolate Coated Pills, 25c. per vial of 60), Ointment, 50c., Soap 25c. Depots: London, 27 Charterhouse Sq.; Paris, 5 Rue de la Paix; Boston, 137 Columbus Ave. Potter Drug & Chemical Corp., Sole Proprietors. Send for "The Cuticura Skin Book."

GEO. W. RAYNES
121 Central Street, Room 1
Watchmaker, Jeweler and Engraver.
Low prices—prompt attention—satisfaction guaranteed.

THE LOWELL SUN

SUN BUILDING, MERRIMACK SQUARE, LOWELL, MASS.

JOHN H. HARRINGTON, PROPRIETOR.

Member of the Associated Press.

Three Dollars per Year. Twenty-five Cents per Month

☞The Sun receives the full day service of The Associated Press, the greatest news-gathering organization in the world. The entire service received over a leased wire, by our own operator in our own office in The Sun building.

SWORN CIRCULATION OF THE SUN

The sworn daily average circulation of The Lowell Sun for the year 1903, was **14,590**

A gain of 1083 copies per day over the average for the year of 1902.

Sworn to by John H. Harrington, proprietor, Martin H. Reidy, business manager, and Alfred Pilotte, pressman of The Sun, before me, January 1, 1904. JOHN J. HOGAN, Notary Public.

14,819 The sworn daily average circulation for six months of 1904 was: **14,819**

☞This is a larger circulation than the combined circulation of all the other daily papers in Lowell.

☞An advertisement placed in The Sun is of more value to the advertiser than if it were inserted in all other the newspapers in Lowell, and the cost of inserting it in The Sun is about ONE THIRD the price charged by the other papers.

Already some of the congressional candidates have begun to do a little missionary work.

E. C. Bates, the Boston lawyer, charged with stealing over $11,000, if guilty, has disgraced not only himself but his profession.

The Russian Vladivostok fleet is giving a good account of itself. It would appear, however, that the gunners might have done more harm with the 180 shots fired at the Korean settlement at Gensan.

That was a rather cheap retort which Hon. John D. Long made to Richard Olney's speech when he said we want education and united action, not platitudes. Long himself has always been a good deal of a platitudinarian.

Bicycle riders hereabouts will sympathize with Bobby Walthour who was nearly killed at Atalnta, Ga., last week. He was one of the bravest and best riders in the world, and when off the track he made many friends by his genial gentlemanly manners.

The democratic leaders have set out to prevent Mr. Bryan stampeding the convention. If reports be true they have already succeeded in placing him under the necessary restraint. He will do no harm at the convention and if beaten, as he will be, he will not jeopardize party success by bolting.

DUMONT AND HIS BALLOON.

The slashing of the balloon of Mr. Santos-Dumont at St. Louis has led the guards in charge, and who are in a measure responsible, to assert that Dumont himself had the balloon cut. The charge is highly improbable, and it ill accords with the past record of this Brazilian aeronaut who has on all occasions shown himself ready to make great sacrifices in the interest of aerial navigation. As well might a respected citizen be charged with responsibility for a fire that occurred in his house.

THE PRESENT BUSINESS DEPRESSION.

The Mail clears the present administration of all responsibility for the business depression but does not attempt to assign the real cause. If Senator Lodge were asked to explain the present depression he would undoubtedly say that it is due to democratic wickedness.

It is usual to have such depressions in presidential years; but if the industries of the country were not receiving from the government, protection to which they are not entitled they would not be so seriously affected by the possibility of political changes.

NOXIOUS DUMPS SHOULD BE ABATED.

The health of the inhabitants of this city or at least of a considerable portion of them is to some extent jeopardized by the foul odors from the various dumps maintained by the health department.

It is rather paradoxical that the body provided by law to protect the public health should maintain any nuisance injurious to the public health. The fact is certain, however, that the Aiken street dump has for years been an absolute nuisance, far more unsanitary than any stable in Lowell. Especially in hot weather does it become particularly noxious and when it takes fire, which it does frequently the stifling odors become unendurable.

It seems that there should be some means of remedying this nuisance. It might be covered over with solid earth so as to prevent the effusion of foul odors and possibly spontaneous combustion, which so frequently sets this mound of refuse ablaze.

There are other dumps, but none so objectionable as that at Aiken street. Occasionally the Howe street tannery gives off stifling odors that make life miserable for the residents in the vicinity. It cannot be denied that any nuisance such as the Aiken street dump injures property in the vicinity as nobody wants to pay rent for tenements where the atmosphere is poisoned with such foul odors.

The health board has been forced in a measure to maintain convenient dumping places for the ashes and refuse collected solely from motives of economy. The board has the authority to protect the city's health at the city's expense and it should use that authority with more firmness than it has done in the past.

DESTRUCTION OF OUR PUBLIC STREETS.

Councilman Welsh was right when he suggested that the city engineer should supervise the work of laying the water mains now being laid for the mill fire service.

The Locks and Canals company is having the mains laid by a contractor and we venture to say that the contractor has found the job more difficult than he anticipated. He has met a great many snags in running into pipes of various kinds, together with many other obstructions which were not foreseen.

But the point that we wish to emphasize is this: that East Merrimack street alone has been injured to the extent of $2000 by the lease and imperfect manner in which the paving has been replaced. In some places it rises in a high ridge between the tracks and the curbing; in others it shows holes or depressions that after rain become so many large puddles. These will get deeper with time.

Now what is the city or the street department to do about it? Will the superintendent of streets allow the Locks and Canals company to leave the street in this damaged condition.

The city engineer or some competent official should have been authorized to supervise the work in the interests of the city. It was suggested that the Locks and Canals should pay him; but he is paid by the city for doing the city's work and we know of no other way in which his service would be of more value to the city than in seeing that when well paved streets are broken up for any purpose by outside parties, the street shall be left in as good condition in all respects as before being torn up.

To secure this end in the street in question it would be necessary to take up the paving as laid by the Locks and Canals company and have it all relaid.

In a heavy shower on Thursday a portion of the paving sank or caved in and the surface all over where the pipes have been laid is so void of regular grade that it is actually dangerous.

The street department should not accept work of this kind as a fit substitute for that torn up by the Locks and Canals company. It is noticeable that no city official, no representative of the street department, has paid any attention to the condition in which the street has been left. It is time such matters received due attention. The superintendent of streets or the city engineer, separately or jointly, should see that the street is left in fully as good condition as before being torn up.

CLUBS WERE USED

Police Charged Mob at Point of Pines

HEAD ON COLLISION DID NOT TAKE PLACE

Mob Started in to Wreck the Place

REVERE, Mass., July 5.—Angered because they could not witness a head-on collision between two locomotives that had been advertised as a Fourth of July attraction at the Point of Pines, a riotous mob took possession of that resort last evening and after wrecking one of the locomotives, battled with the police and stormed the hotel on the grounds, smashing nearly every window in the structure. The police used their clubs freely, and many persons last night nursed broken heads as a result of their encounter with the officers. Three men were arrested for riotous conduct and one man, Arthur McGilver, was taken to the Lynn hospital where it was found that he had two ribs broken. He had been struck with a brick.

IRISH ATHLETE

Won the All-Around Championship

ST. LOUIS, July 5.—(World's Fair Stadium).—Thomas F. Kiely, of Ireland, won the all-around championship of the world from five other noted athletes in the games held yesterday under the auspices of the A. A. U. The final score was as follows:

Thomas F. Kiely, 6086 points; Adam B. Gunn, of Buffalo, 5907 points; T. Truxton Hare, of the University of Penn., 5813 points; John J. Halloway, of the Greater New York Irish Athletic association, 5275 points.

Ellery H. Clark of Boston and John Grieb, of Philadelphia, also started in the events, but Clark was taken sick during the hammer throw and left the competition. Grieb dropped out during the pole vault, his score up to that time being too low to give him a place.

Clark was the holder of the American championship and up to the hammer throw was showing well. He would doubtless have been placed had he not been forced to retire.

MATRIMONIAL

Mr. Mitchell F. Lannan and Miss Lottie A. Booth were married at the home of the bride's aunt, Mrs. Teresa Mosher, 11 Coburn street, Saturday afternoon. The ceremony was performed by Rev. C. W. Huntington, of the High street church.

The bridesmaid was Miss Lillian Campbell and the best man was Mr. Sidney Wilmot.

BANISTER—BAMBRIDGE.

Mr. Joseph Banister and Miss Florence M. Bambridge were married by Rev. A. St. John Chambre, D. D., at St. Anne's church Thursday evening.

LUCUS—YEBLE.

At the parochial residence of Rev. Father Allin of Bremerton, Wash., Mr. James Lucus of that city and Miss M. Josephine Yeble of Lowell were united in marriage. Mr. James Burns was best man and Mrs. James Burns was matron of honor. Miss Mabelle Kingent was maid of honor.

ADAMS

Summer Comfort Rockers

A pair of big comforts, **$1.50 and $1.69**

Wide and comfortable, with the broad, restful arms. Just the rocker to send to the summer place.

ADAMS & CO.

Furniture, Rugs

Carpets

Appleton Bank Block

174 CENTRAL STREET

MID SUMMER SUIT SALE

Great Values in Newest Goods

LOUIS ALEXANDER

IMPORTER & TAILOR

68 CENTRAL STREET, LOWELL, MASS.

PAUL O. KABLE, Assistant.

Telephone 673-2.

THE POPULISTS

Looking Around for a Candidate

SPRINGFIELD, Ills., July 5.—The 500 or 600 delegates that were expected to attend the populist national convention in this city yesterday did not put in an appearance, and when the convention was called to order yesterday afternoon there were fewer than 200 delegates in the hall. Only 23 states were represented in the convention.

The convention was called to order by Vice Chairman J. H. Edmiston of Nebraska and the call for the convention was read by J. A. Parker of Kentucky, national chairman. Ex-Congressman L. H. Weller of Iowa was made temporary secretary. After the temporary organization had been perfected the convention listened to addresses by ex-Senator William V. Allen of Nebraska and Rev. A. E. Nelson of St. Louis. It was late in the afternoon before the speech-making was over and after more delay in the appointment of the various committees the convention took a recess until evening. J. H. Edmiston was chosen chairman of the committee on resolutions.

Only three names are mentioned now in connection with the nomination for president, William V. Allen of Nebraska, Samuel W. Williams of Indiana and Thomas E. Watson of Georgia. Former Senator Allen refuses to enter into a scramble for the nomination and practically said last night that he would not accept the honor if there was going to be any contest over it.

Mr. Watson is in a similar state of mind regarding the head of the ticket, and has written a letter to the effect that he does not want to be the standard bearer for the populists this year.

Mr. Williams of Indiana is leaving nothing undone to capture the nomination and his friends say that if he cannot get first place on the ticket he is willing to take second place. The sentiment favors the adoption of the Omaha platform of 1892 with planks for postal savings banks and the initiative and referendum.

The committee on credentials and resolutions had not completed their work at a late hour last night and adjourned until today.

HIGHLAND M. E. CHURCH

PROGRAM CARRIED OUT SUNEVENING.

The following program was rendered Sunday evening at 6.30 in the Highland Methodist church by the boys' and girls' chorus, under the direction of Mrs. B. F. Kingsley; Mabelle Fay Kingsley, pianist:

"My Native Land,"
Ethel M. Noyes and Chorus.
Scripture Lesson.
"The Home of the Free,"
Etta Dowling, Ethel Roy.
"Declaration of Independence."
"Happiest of All the Nations,"
Chorus.
Notices and Offering.
"Liberty Bell,"
Edna Harrison, Susie Williams and Chorus.
Prayer.
"Old Glory"
Florence Killpartrick and Chorus.
"America's Girls and Boys,"
Warren Dowling, Earl Huse and Chorus.
Sermon, "God's Republic."
"The Roll of the Drum,"
Chorus.
"Patriotic Parting Song."
Trio: Mabelle Fay Kingsley, Sylvia E. Wotton, Ethel Roy.
Recitation, "The Soldier's Unfinished song."

ELECTED OFFICERS

TRADES AND LABOR COUNCIL MET SUNDAY AFTERNOON.

The following officers were chosen at the annual election of the Trades and Labor Council, Sunday afternoon:

James F. Gilligan, of Leather Workers union, president; vice president, John Barrett, Stationary Engineers; financial secretary, Miss Annie McCullen, secretary of Cotton Weavers' union; recording secretary, Frank J. Simonds, Typographical union; trustees for one year, Daniel Moynihan, Building Laborers' union; George Cronin, Cigarmakers' union; and Thomas F. McDonough, president of the Textile council and a member of Cotton Weavers' union.

The meeting was addressed by C. J. Crozier, president of the state branch of the A. F. of L., and Dennis J. Driscoll, secretary of the state branch.

James F. Gilligan is the youngest man who has ever held the position of president of the Trades and Labor Council or any similar organization in this city. He is 21 years old.

Europe, $12.50. O'Donnell's Steamship Agency.

No Pity Shown.

"For years fate was after me continuously" writes F. A. Gulledge, Verbena, Ala. "I had a terrible case of Piles causing 21 tumors. When all failed Bucklen's Arnica Salve cured me." Equally good for burns and all aches and pains. Only 25c at F. H. Goodale's drug store, 217 Central street, Lowell.

HARRY RICHARDSON'S

Ice Cream

Order Today

Tel. 234-2

If you want help at home or in your business, try The Sun "Want" column.

PUTNAM & SON CO.,

166 CENTRAL STREET

This Morning

seventy-five of Rogers-Peet's handsome summer suits---coats single and double breast---slide down from $20 and $22 to the $15 table. A splendid assortment, five to seven dollars saved, and the best clothes money can pay for.

$15

BORROWED A GUN

Goldsboro Then Shot Down His Friend

WALLINGFORD, Conn., July 5.—William Goldsboro of New Haven is held on the charge of manslaughter for the killing of his friend, Albert Ten Eyke. Both are colored and were watching a ball game. Goldsboro asked another spectator if he could borrow his gun for a moment and it is claimed that he was told the shells were not blanks but were loaded. This Goldsboro said he knew, but after taking the gun went directly over to where Ten Eyke was standing, aimed it at him and fired. Ten Eyke died soon afterward, the entire charge entering his body below the left shoulder blade. Goldsboro gave himself up and is now held on the charge of manslaughter.

Europe, $12.50. O'Donnell's Steamship Agency.

SWEENEY ALL IN

Was No Match for Jimmy Gardner

MANCHESTER, N. H., July 5.—Patsy Sweeney's seconds threw up the sponge in the fourth round of what was to be a fifteen round contest with Jimmy Gardner of Lowell, at the Coliseum yesterday. Gardner gave Sweeney one of the worst drubbings he has ever had. He was so groggy in the fourth that he could not possibly have lasted another round.

There were two preliminaries, between Kid Sheehan and Kid St. Cyr and Peter Sweeney and Bud Shea. The first was declared a draw after four rounds, and the second resulted in Shea being knocked out in the third round.

JUDGE WINTHROP

INAUGURATED AS GOVERNOR OF PORTO RICO.

SAN JUAN, P. R., July 5.—Judge Beekman Winthrop was inaugurated governor of Porto Rico yesterday. The ceremonies were opened by the firing of a national salute and this was followed by an imposing patriotic demonstration. The city was profusely decorated.

The theatre was packed when Gov. Hunt arrived accompanied by Judge Winthrop. Gov. Hunt's address was one of affectionate farewell.

The governor closed his address by introducing Judge Winthrop, to whom the oath was administered by Justice Quinones of the insular supreme court.

LITTLE RHODY

WON THE CUP OFFERED BY LIPTON.

MARBLEHEAD, Mass., July 5.—Of the little fleet of boats that sailed from New York for this port Saturday forenoon on an ocean race of 330 miles for a cup offered by Sir Thomas Lipton and valued at 100 guineas, the sloop Little Rhody, owned and sailed by Charles F. Tillinghast, of the Rhode Island Yacht club, Providence, crossed the finish line at 9.48 o'clock last night, the accepted winner of the trophy.

JIMMY MORAN

LANDED FIRST PLACE IN 25 MILES RACE.

CAMBRIDGE, Mass., July 5.—Jimmie Moran last night won the 25 mile motor paced race at Charles River park in 35.18 4-5. Nat Butler finished second; Louis Mettling, third; Harry Caldwell, fourth; Will Stinson, sixth.

The five mile single motor race was won by Charles Turville, Paris. Time —6.11 4-5.

RATTIGAN KILLED

MEMBER OF PARLIAMENT IN MOTOR ACCIDENT.

LONDON, July 5.—Sir William Henry Rattigan, member of parliament for northeast Lancashire, was killed yesterday in a motor accident near Bigleswade, Bedfordshire.

A tire burst and the car was overturned.

It is more profitable to advertise honorably and fail in the attempt to get business, than to advertise dishonorably and succeed for a little while

MILITIA CALLED

Police Could Not Cope With Strikers

THE MOB NUMBERED ONE THOUSAND MEN

Iron Works Guarded by Field Battery

SYDNEY, N. S., July 5.—The civil authorities being unable to cope with a mob of 1000 strikers who were at the entrance to the works of the Dominion Iron and Steel Company, yesterday abandoned the situation and the military were called out to protect the property and the men who wished to go to work. Last night 100 men of the Sydney field battery with fixed bayonets and loaded barbines stood guard over the entrance to the works.

The situation is very critical and to the works last night they met 1000 strikers armed with sticks which they used all day to intimidate the men going to work. The strikers lined across the street determined not to let any non-union men pass into the plant with the troops and the strikers greeted the latter with hoots and jeers.

CASTORIA

For Infants and Children.

The Kind You Have Always Bought

Bears the Signature of Chas. H. Fletcher

BADLY SCALDED

Fireman Injured in a Wreck at Rochester

ROCHESTER, N. H., July 5—A locomotive and six freight cars destroyed and one man terribly scalded, was the result of a head-on collision early Sunday between a regular and an extra freight train on the Worcester, Nashua & Portland division of the Boston & Maine railroad. The collision was about a quarter of a mile east of the West Rochester station and less than 100 feet of a covered bridge. Both engineers saw the impending collision and slowed their trains and the crews of both engines jumped, with the exception of Fireman Dodge, of the extra. Dodge tried to jump, but at that moment the train entered the covered bridge and there was not time to jump, when the train emerged at the other end as the crash followed immediately, Dodge was terribly scalded, but escaped death by climbing through a cab window. The responsibility for the accident is not yet placed.

CANOE CAPSIZED

Two Young Men Lost Their Lives

MANCHESTER, N. H., July 5—Harold Currier, 20 years, and Frank Menter, 18 years, two prominent young men of this city, lost their lives last night by the capsizing of a canoe on Lake Massabesic. The drowning occurred about 7 o'clock, the frail craft being overturned by the wake from a steamer. It was too dark to drag for the bodies.

STRIKE

! ! ! ! ! ! ! ! !

Make Your Husband Do the Cooking

IF HE WONT---

BUY A GAS RANGE

FOR YOUR KITCHEN

STRIKE

While the Kitchen's Hot!

STRIKE

If He Buyeth Not!

We do not believe in strikes — following Lowell's experience — there are few of us who do — but 'tis said there are exceptions to all rules.

A comfortable kitchen is within the reach of all.

A GAS RANGE furnishes good cooking. It makes no ashes.

Lowell Gas Light Co.

67 Merrimack Street

DID YOU EVER

Consider that you get no benefit from Coal when burning until it reaches the condition of

COKE

Think It Over!

PARKER THE MAN

Present Indications Point to His Nomination

ST. LOUIS, July 5.—Parker on the second ballot, perhaps on the first. That is the claim of the men who are in charge of the political affairs of the New York candidate. All day long the Parker opponents had tried to perfect the program which would prolong the balloting and afford an opportunity to name another candidate, but apparently they have not succeeded.

Many combinations have been suggested but they have proved to be incapable of being assembled into a shape sufficiently substantial to show the independent and uninstructed delegates how another candidate can be named.

Men who are supposed to hold the balance of power have asked the Parker opponents to say which will be the one after Parker had been put out of the race, but last night they say they received no satisfactory answer.

Action taken by the Pennsylvania delegation last night by the overwhelming vote of 78 to 5, to vote for Parker only served to emphasize this view of the outcome.

Six members of the Pennsylvania delegation did not vote on the proposition.

Gorman, Gray and Cleveland have been suggested, but no one is prepared to give assurances that either could receive the nomination. The mention of Cleveland had a tendency in some quarters to solidify the Parker strength, for many delegates say they do not want to take even the slightest chances of allowing Cleveland a fourth nomination.

While there is a very friendly feeling for Gorman among the southern delegates, including those who are under instructions or bound by the unit rule to vote for Parker, yet the predominant expression from this element is that the effect now making in behalf of the Maryland senator is too late. They also point to the fact that when delegates were being chosen, Gorman gave no sign that he desired the nomination. It is too much to expect they say, that delegates who were chosen as Parker men, whether under instructions or not, will desert him now or as long as there is a possibility of securing his nomination.

TWO NEW CANDIDATES.

The opposition to Judge Parker, in its effort to tighten the lines and make sure of holding the delegations now counted as opposed to him, has brought out two candidates in the persons of Former Gov. Pattison of Pennsylvania and General Miles. The opposition leaders appreciate to the utmost the difficulty of preventing a stampede to Parker should his lead become pronouncedly manifest, but they are counting upon doing this appealing to the local pride of the different favorite son delegations to hold on as long as possible.

No announcement was given out from Senator Gorman last night and Mr. Vandiver, who had stated early in the day that he expected a communication said last night that he had received none. Mr. Gorman's position as a conditional candidate has, however, become so well known that no formal statement from him is necessary. His friends still expect to press his candidacy if Parker fails of success and in the meantime they will do all they can to bring about such a situation.

The wisdom of casting the votes known to be for Gorman for other candidates has been canvassed and this course practically decided upon. It is not yet absolutely determined just what aspirants will be thus complimented, but the choice lies between Pattison and Cockrell. The votes absolutely under Mr. Gorman's control are those of Maryland, West Virginia and the District of Columbia.

The men who are talking about Judge Gray are met with the question where the votes are to be secured to nominate him.

The delegations with favorite sons as yet manifest an unwillingness to enter into combinations and in the interest of their own candidates they do not desire to antagonize Parker.

If by any chance there is a deadlock they all hope to secure votes from the Parker column in the break-up. Nor are the favorite son delegations such as can be transferred. In several cases Parker is the second choice of the delegates. This is noticeably true of the votes instructed for Hearst. It is not believed that the editor candidate could control them for any other candidate while it is evident that quite a number from the northwest are ready to vote for Parker on the second ballot.

The vigorous deliberations of Tammany leaders to the effect that Parker could not carry New York seemingly have had little or no effect.

The fact that the day has passed without bringing to the fore any figure around which the anti-Parker element seems able to rally has taken a great deal of the life out of the situation.

The result is that an air of apathy pervades the lobbies and other places where the rank and file assemble.

PLATFORM FIGHT.

A real contest on the platform is assured. No one yet knows what the platform will be, but it is known that the majority draft will prove unsatisfactory to Mr. Bryan and his followers and there are enough of them to make an interesting fight on the floor of the convention.

The developments yesterday before the national committee also indicate that Mr. Bryan will be in evidence when the committee on credentials reports. In this connection considerable interest was expressed in the fact that the candidate for president in the last two campaigns should secure a proxy in the national committee for the purpose of championing a contested case.

BRYAN NON COMMITTAL.

Mr. Bryan was engaged during the day with callers, many of them representing aspirants for the presidential nomination. He discussed the situation with all of them but committed himself to none.

The selection by the committee of John Sharp Williams for temporary chairman seems to give general satisfaction. No determination has been reached as to who will be the permanent chairman but several men have been suggested and possibly all will be considered by the committee on permanent organization before a selection is made.

The exposition, summer gardens, Fourth of July celebrations and other attractions won out politics yesterday in the contest for the attention for the delegates. Every train brought in hundreds of politicians who after taking possession of their hotel accommodations, pursued their individual tastes in seeking holiday pleasures. There was little in the political program to hold the visitors. Caucuses of the various state delegations generally went over until today or Wednesday.

Around the Jefferson hotel where the democratic national committee was all day in session considering the manner in which contests were to be heard, there was little diminution in the crowd. The lobbies were filled with persons who awaited with great interest the result of the deliberations. Sub committees were named to hear the contests and the waiting crowds gained no substantial information to reward their patience.

At the headquarters of the various candidates there were many conferences but these were not of a character to draw the masses.

MAY BE FATAL

WOMAN WAS SHOT BY UNKNOWN PERSON.

QUINCY, July 5—Miss Laura Delory, aged 21, of Weymouth, was shot, probably fatally, by a bullet fired by an unknown person yesterday afternoon. She is now in a critical condition at the Quincy hospital with little hope of her recovery.

Miss Delory has been a guest of her sister, Mrs. John Fisher, at 162 Water street. Yesterday afternoon she was sitting by an open window in the rear portion of the house talking with members of the family, when a bullet whizzed through the window and struck her, penetrating the left breast just below the nipple.

Drs. McLennon and Jones, who were summoned, probed in vain for the bullet, and then ordered the young woman removed to the hospital, where an operation was performed by Dr. Lund of Boston, assisted by Drs. McLennon, Jones and Welch.

The bullet is supposed to have been fired from a revolver. 1233

fired from a revolver. The police have found no clew as to who fired it.

During the thunder storm Saturday afternoon the lightning struck a tree in High street not far from the fire station and the tree was thrown across the car track causing a blockade for a while. Supt. of Commons Whittet as soon as notified at the South Common took two men and went over and remedied matters.

SAVAGE BULL DOG

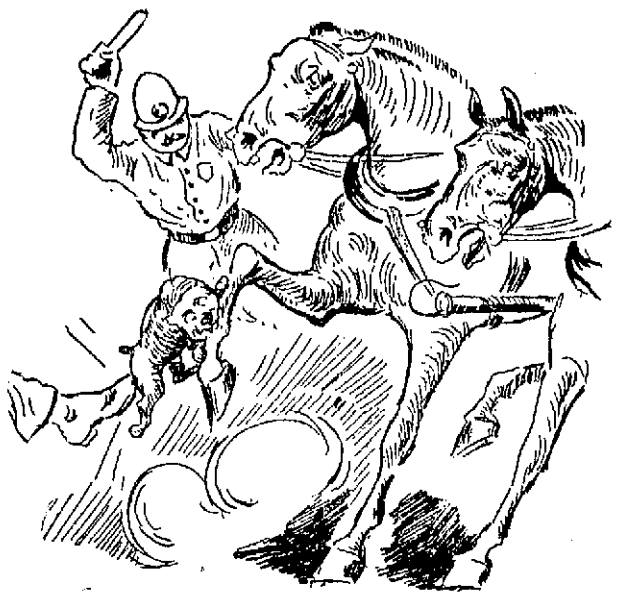

A SAVAGE BULL DOG ATTACKS A FIRE HORSE

Fiercely Attacked Hose Wagon Horse

One of the few exciting scenes in Lowell yesterday was an attack by a vicious bulldog upon one of the horses attached to Hose 7 after the hose had responded to a fire at the corner of Elm and Central streets. The dog was a handsome brute but his ferociousness mocked his beauty. The horse, a proud fellow with a black coat so shiny as to reflect faces and objects, is the pet of the engine house that gives him shelter. The fire laddies call him "Dick," and although he is a combination of nitroglycerine and ginger in the street he is as docile as a lamb in the stable.

When the news that "Dick" had been bitten, went the rounds, Dick's friends went on the war path, but the dog had been taken to the police station. Never was the tenacity of the bulldog more shockingly demonstrated than on this occasion. He grabbed the horse by the forward leg a little above the fetlock and held on like grim death. Assistant Engineer "Teddy" Meloy pressed his number fives into service and kicked the savage dog somewhere betwee nthe woodshed and the kitchen, but the dog wouldn't let go. He is one of Dick's most ardent admirers and he was willing to cut the dog in a thousand pieces and would have killed him, in some way, but for the fact that an officer appeared on the scene and with his number tens, their force of persuasion aided by the business end of his club, succeeded in obliging the dog to release his hold. The horse seemed to be paralyzed with fear and did not move while the dog's incisors sank deeper and deeper into his flesh in dangerous proximity to arteries and when the dog was taken away poor Dick held the wounded leg straight out and, looking in the direction of "Teddy" Meloy, moaned pitifully.

The dog was taken to the police station by his owner, Michael Barry of Elm street, and after the story was told Deputy Welch produced his faithful gun and the vicious bulldog was no more.

Dr. Sparks was called to attend the horse and Dick's friends were delighted to learn that the wounds on his leg were not of a serious nature.

NO SERIOUS FIRE

Attended the Observance of the Fourth

The fire departament had a comparatively easy time this Fourth, and the night before, in responding to alarms for fires. One of the worst fires which the department had to handle broke out in Councilman Worcester's second-hand furniture store at 458 Central street shortly before one o'clock this morning.

The fire started in the cellar, the cause being unknown, but it is thought that a fire cracker may have been exploded in the vicinity of the building and one or more of the sparks found their way into the cellar, setting fire to inflammable goods.

James Moody who lives over the store detected a strong odor of smoke, and without waiting to investigate what the fire might be, hurried to the fire station at the corner of Central and North streets. The firemen were prompt in arriving, but soon saw that they would be unable to handle the flames alone, and an alarm from box 19 was pulled in at 1.05.

When the department arrived it found that the blaze was a stubborn one, and one which threatened other buildings in the vicinity. Several lines of hose were laid and after a sharp fight the recall was sent in.

Despite the fact that the fire grew to alarming proportions it is not thought that the damage will be very great. The building is owned by Andrew C. Wheelock.

NEEDLESS ALARM.

Just because Mrs. H. Hatu of Dane street tried to start her kitchen stave yesterday shortly after seven o'clock and because the dampers did not work right, and the stove began to smoke, some passerby thinking that the house was on fire, sent a telephone alarm to the Central fire station. Several pieces of apparatus hurried to the scene of the supposed fire, only to find Mrs. Hatu in the midst of preparations for breakfast. She was the most surprised person in the world when she saw the fire fighters entering her house.

ROOF BLAZE.

Shortly after noon, yesterday an alarm from box 16 summoned a portion of the fire department to a lively roof blaze on a house occupied by John Kane on Chapel Hill. The cause of the fire was the careless explosion of a cannon cracker. The damage was slight.

FIRE IN SWIFT STREET.

A slight fire on the roof of a house belonging to the Josiah H. Butler estate on Swift street caused the ringing of box 37 at 1.12 yesterday afternoon; the damage was slight.

ANOTHER ROOF FIRE.

Another roof fire resulting from a firecracker occurred at the home of David True on Maple street, at 2.39 yesterday afternoon. Box 38 was pulled in.

TELEPHONE ALARM.

A telephone alarm brought Hose 7 and Truck 1 to a fire on the roof of a house owned by Charles B. Marsh on Wamesit st., at 1 o'clock yesterday. The fire was caused by an exploding fire cracker.

THE FIRST FIRE.

The first fire to be caused by fire works occurred Saturday evening shortly after seven o'clock. CMFWYPP shortly after 7.30 o'clock. While some boys who throwing off fireworks in Tyler street, a cracker was carelessly thrown on the roof of Stephen Flynn's house, setting fire to the shingles. The department was summoned, and the fire was soon extinguished. The loss was trivial. Fred C. Church had the insurance on the building.

FLOOR BURNED.

Sunday morning at 5.48 a telephone alarm summoned a portion of the repartment to a fire in a pool in the Parker block on Bridge street, opposite Fourth street. A wooden cuspidore which was filed with sawdust and cigar stubs caught afire and burned a hole through the floor.

DUMP FIRE.

Sunday night a portion of the repartment was called to a dump fire in Mansur street. The stench for a while was very annoying to the residents of that district.

Office of Superintendent of Streets.

Notice to Abutters

The city is about to macadamize Walnut street from Central street to Gorham street. All persons who contemplate digging up the street for the purpose of making sewer, gas or water connections do so at once, as under the provisions of the City Ordinances no permit will be given to any person to disturb the surface of said street for a period of five years after said improvement is completed, except as otherwise provided in the ordinance.

F. W. FAINHAM.
Acting Superintendent of Streets.
Lowell, July 1, 1904.

GIRLS DROWNED

Accident Marred Celebration in Lawrence

MAN KILLED IN EFFORT TO GET BODIES

The Body of One Girl Has Been Recovered

LAWRENCE, July 5—Yesterday's celebration was marred by a triple catastrophe, two young girls, Mary Kane an Evelyn Bliss, being swept over the falls of the Merrimack river and drowned, and Seymour Leighton, a call member of the fire department, losing his life in attempting to recover the bodies. Miss Kane was the 17-year-old daughter of ex-City Clerk Timothy Kane, who lives at 12 Logan street and Miss Bliss was the 14-year-old daughter of Henry C. Bliss of 203 Methuen street.

About 3 o'clock the girls hired a canoe at the Merrimack canoe clubhouse on the north bank of the river and started out to witness the regatta. They were apparently little experienced in paddling and had got only a short distance from the wharf when the wind which was fairly strong, took the canoe and carried it broadside on across the river and toward the falls a few hundred rods away.

Their plight was witnessed by the people on the banks and in boats and several of the latter started to the rescue.

Carried along by the current, which runs fast near the falls, and by the wind, the canoe containing the two girls could not be overtaken, and, striking the flashboards near the south bank, was overturned, the girls being swept over the flashboards.

Among those who started to the rescue were Policeman Caffrey, who was on the north side of the river, and Alexander Ritchie, who started out from the canoe club wharf on the south shore. They were within a rod of the canoe when it overturned, but not near enough to save the girls.

By this time the attention of all within sight was riveted upon the frail cruft and its helpless occupants. The veranda of the Merrimack canoe club was filled with spectators, a large part of whom were women, and a panic was narrowly averted so overcome were the latter.

Below the falls the bed of the river is a solid ledge with a jagged surface, portions being left undisturbed by the blasting in the building of the dam. The buttresses of the Falls bridge and the B. & M. railroad bridge just between the falls are also barriers in the course of the stream at this point.

It was thought that the bodies might lodge in some of the pools formed by these obstructions, and Policeman John J. Hart and Fireman Leighton went down to the bed of the river near the Chandler flour mill, and waded out in shallow water in the hopes of locating the bodies.

Hart advised Leighton to take hold of hands, but the latter thought there was no need of it. Leighton had gone only a short distance further when he was taken off his feet by the pool and carried down stream.

Being an experienced swimmer he attempted to save himself, but the current was too powerful, and it is said that his head struck a rock. He was carried along several hundred yards, sinking from view, only to rise again and continue his struggle against the swiftly running water. He was seen to turn on his back and try to get out of the current, but waited, and at a point near the railroad bridge he disappeared.

From the bridge the body of one of the girls was seen lying on a ledge in a few feet of water, and Alfred Lafontaine was lowered by a rope from the bridge to the river below. After some efforts he reached the body, which proved to be that of Miss Kane.

To the onlookers it appeared as if the body of the other girl was also nearby and Patrick Murphy made an attempt to reach it. He was unsuccessful and Mayor Lynch secured a wrecking train of the B. & M. and Edward Craig was lowered from the crane to the river bed. He grappled for the object and he said reach it, but was unable to bring it to the surface. This convinced him that it was not the body of the girl.

Miss Kane was a bright young woman and was employed in an Essex street dry goods store. Miss Bliss graduated from the Bruce grammar school last week.

Leighton was 38 years old married, and lived at 65 Farnham street. He was a machinist by occupation and had been a call man on the fire department several years, being attached to engine 3. After several hours' work the search for the bodies was abandoned.

CORPORAL MITCHELL

TROOP F. MAN WON THE PARKER CUP.

Corporal Mitchell of troop F, cavalry, won the Parker cup in the competitive shoot at Dracut range Saturday afternoon with a record of 44, Sergt. Peterson of Co. C, 6th regiment, was second, with 43, and private McCarthy of Co. M, 8th regiment, third with the same score. Owing to the absence of a number of members of several companies the shoot for the Butler cup was postponed.

THROWN FROM CARRIAGE.

Ex-Councilman Walter E. Murkland accompanied by ex-Councilman W. G. Brown and Fred Evans were riding in East Merrimack street Saturday evening, when as Fayette street was reached there was a slump into a hole where a hollow had been made by a washout and the occupants of the team got a toss. The wagon was broken.

TWENTY KILLED

Train Ran Into an Open Switch

ST. LOUIS, July 5—A special to the Globe-Democrat, from Litchfield, Ills., says that the Chicago limited on the Wabash railroad ran into an open switch and was ditched there Sunday afternoon, and that 18 to 20 persons were killed and from 30 to 40 injured. The train is reported burned.

CITY HALL NOTES.

The overseers of the poor met at the City farm Sunday afternoon approved monthly bills in order to put them before the committee on accounts today. Three pardons were granted.

The committee on sanitaries will give a hearing on July 18 on the question of public sanitaries in Lowell.

COAL, LIME, CEMENT, BRICKS
OF ALL KINDS
E. A. WILSON & CO.
4 Merrimack Sq.
700 Broadway

C. F. Hoisington & Son
We will call and clean out your furnace and put everything in good condition for next season. We do all kinds of Tin Work, Roofing, Soldering and also keep the best line of Ranges on the market at 147 Market street.

G. B. Coburn Co.
SELLS
Alcohol, 45c Pint
Amonia 12c Pint
Bay Rum 50c Pint
Benzine 5c Pint
Camphor Balls 10c Pound
Coburn's Disinfectant 15c Pt.
G. B. Coburn Co.
63 Market Street

The Niblo Co.'s
Premium Butterine is the only first quality High Grade Butterine that comes to Lowell. It is way ahead of butter—15c lb.; Globe, 10c to 12½c lb.; Swift's, 10c to 12½c lb. Tons, best that grows, 4 lbs. $1.00. Flynn's Farm Pork, Butter, Eggs, Potatoes.
Flynn's Market, 137 Gorham St.

A perfect heating system is guaranteed with a
WINCHESTER BOILER
STEAM OR HOT WATER.
Welch Brothers
61-63 Middle Street

FOR THE FOURTH
AMMUNITION, HORNS, ETC.
LUXURIOUS HAMMOCKS
ICE CREAM FREEZERS
RUBBER HOSE
At the up-town hardware store,
W. T. S. BARTLETT
653-659 MERRIMACK STREET.

A CARD
We, the undersigned, do hereby agree to refund the money on a 50-cent bottle of Greene's Warranted Syrup of Tar if it fails to cure, your cough or cold. We also guarantee a 25c bottle to prove satisfactory or money refunded.
Brunelle Pharmacy, F. H. Butler, A. Thomasson, A. F. Story & Co., C. E. Carter, E. T. McEvoy, Carleton & Hovey, A. W. Davis & Co., Ellingwood & Co., Carter & Sherburne, Rochette & Delisle, F. C. Goodale, F. P. Moody, Albert E. Moors, Fills & Burkinshaw.

It Pays to Look Neat
and it costs very little when you know how to do it. You may have a suit of clothes that cost you quite a sum of money and is only soiled or perhaps it may be the same thing with a lady's coat or skirt; should you want to save several dollars just bring these soiled garments to the
BAY STATE DYE WORKS
and in a very short time they will clean, press or dye them and make them look like new garments. Remember the place
BAY STATE DYE WORKS
54 Prescott Street.

CUNARD LINE
Fast Twin Screw Steamers
New 14,250 tons 630 feet long, fitted with Marconi's wireless system. Rooms upper decks midship. Perfect ventilation.
Boston, Queenstown, Liverpool.
Saxonia, July 19, Aug. 16, Sept. 13, Oct. 11.
Ivernia, July 5, Aug. 2, Aug. 30, Sept. 27.
A Cunarder from New York every Saturday.
Discount allowed on combined outward and return first and second cabin fares.
Rates, sailings, plans, etc., apply CHAS. P. SUMNER, Agent, 126 State street, Boston.
DENIS MURPHY, 13 Appleton street, Lowell, Mass.
J. P. O'DONNELL, 324 Market street, Lowell, Mass.
O. A. BEHNSTON, 25 Andrew street, Lowell, Mass.
PHIL & WIDEN, 49 Lundburg street, Lowell, Mass.
ANDERS THOMASSON, 277 Central street, Lowell, Mass.

MIDDLESEX LEATHER CO. 251 Middlesex St.
Wholesale and Retail Dealers in
SHOE LEATHER, SHOE FINDINGS, CUT TAPS, WEAVERS' APRON LEATHER, SHOE LACES.
Everything for shoe makers and private use. Lowest cash prices. Please call and see our stock.
D. JANBARD P. JANBARD

A. G. POLLARD & CO.
We Give Dark Blue Trading Stamps
Your Choice of Any Screen Door in the Store
For 59 Cts
Regular Prices 79c, 98c and $1.19
Be sure and bring the right measurements With you as no doors will be exchanged
Merrimack Street-----Basement
A. G. POLLARD & CO.

The Flat Iron
Corner Gorham, South and Locke Streets
OPP. COURT HOUSE
Call and see our premium display.
Just arrived, a carload of two book Chiffonieres.
If the store you do your trading in don't give you the stamp you want, why, we will.
One Book—Rugs, Clocks, Rockers, Parlor Tables, Toilet Sets, Mirrors, Porch Rockers, Lamps, Elegant Silver Ware, Chiffonieres.
Two Books—Morris Chair, McKinley Rockers, Parlor Lamps, Hat Racks, Chiffonieres, Couches.
Three Books—Mahogany Music Cabinets, Book Cases, Side Boards.
For 630 Stamps we give a Croquet Set.
For 630 Stamps we give a beautiful 7-piece Berry Set all this week.
For 630 Stamps we give 5 pieces of beautiful Glassware.
300 STAMPS 1 LB. TEA, COFFEE, BAKING POWDER .....$1.45 ORDER
20 STAMPS 10c CAKE ALMOND CREAM SOAP.
10 STAMPS PKG. CORN STARCH..... 10c
150 STAMPS 1 LB. ASSAM TEA..... 70c
150 STAMPS 1 LB. BEST E. D. TEA..... 70c
All Kinds of Stamps

TRAINS TO AND FROM BOSTON

SOUTHERN DIV.

To Boston. Lve.	Arr.	From Boston. Lve.	Arr.
5.42	6.50	6.00	7.04
6.22	7.40	6.50	7.56
a6.39	7.30	7.54	8.52
a6.43	7.53	8.25	9.01
a7.01	8.02	e9.00	9.57
e7.24	8.10	9.20	9.57
a7.31	8.50	e10.00	10.37
7.48	8.35	a10.17	11.31
a7.52	10.05	e11.30	12.07
8.50	9.40	12.00	12.56
9.22	10.20	e1.00	1.37
11.00	12.03	1.15	1.52
e11.43	12.25	2.00	3.01
a12.14	1.00	e3.00	3.27
1.40	2.50	3.30	4.00
e1.55	2.35	a3.47	5.00
e3.47	4.30	4.14	5.30
e4.02	4.45	e5.00	5.37
4.25	5.30	5.38	6.24
e5.22	6.15	a5.47	6.34
a5.44	7.00	6.14	7.30
e6.12	6.55	e7.30	8.08
e6.20	8.10	e8.30	9.08
8.42	9.35	10.30	11.34
		11.20	12.21

SUNDAY TRAINS

To Boston. Lve.	Arr.	From Boston. Lve.	Arr.
a6.39	7.30	9.00	10.00
a7.24	8.10	e10.00	10.37
8.45	9.40	e11.30	12.07
a8.20	10.15	1.00	1.57
a3.25	4.30	5.00	5.59
a5.29	6.30	e7.30	8.08
e6.12	6.55	e8.30	9.08
e7.20	8.10	9.00	10.02

WESTERN DIV.

To Boston. Lve.	Arr.	From Boston. Lve.	Arr.
6.50	7.56	7.30	8.31
8.00	8.54	9.25	10.31
9.25	10.37	10.45	11.40
10.50	12.00	11.50	1.05
12.05	1.17	2.15	3.20
12.45	1.55	3.30	4.50
2.31	3.34	4.30	5.49
3.10	4.05	6.04	7.05
3.55	5.00	6.55	7.47
5.00	6.40	9.39	10.35
6.15	7.10	b11.15	12.13
7.00	8.05		
9.15	10.20		

SUNDAY TRAINS

To Boston. Lve.	Arr.	From Boston. Lve.	Arr.
8.15	9.26	8.00	9.13
12.10	1.24	12.00	1.00
3.55	4.52	5.00	6.25
5.30	6.54	8.40	9.40
8.45	9.44		

Trains by western division leave Lowell from Middlesex St. Station.

a Via Bedford.

e Express.

a From Middlesex Street Station only.

B Runs to Lowell Wednesdays and Saturdays only.

LOCAL NEWS

Stationery—F. A. M. Tobin's Printery.

T. A. D. Sullivan, wholesale grocer.

Lawler Printing Co., 29 Prescott St.

Hire your hacks at O'Donnell's stables. Tel. 439-4.

Round trip, Europe, $27.50. O'Donnell's Steamship Agency.

H. P. (cut) roses 50c doz. Select your bushes now. McMannon's, 6 Prescott.

OFFICE ENTERED

BURGLARS GOT AWAY WITH INSTRUMENTS AND COSTLY FURNISHINGS.

Burglars entered the office of Dr. T. G. Waller in Middlesex street Sunday morning and went away with a number of valuable surgical instruments and valuable furnishings. The burglars entered through the transom and they made such a bungling job of it that Dr. Waller and the police believe they were not professionals.

Europe, $12.50. O'Donnell's Steamship Agency.

LOWELL BOY

WON THREE FIRST PRIZES IN RACES YESTERDAY.

Maurice G. Perkins of this city, a member of the Harvard Athletic association, took part in yesterday's athletic games held at Cambridge and later in an event in Roxbury. He won first in the hundred yards, and the quarter mile at Cambridge and was first in the 100 yards dash at Somerville.

BETTER SODA

To some all soda water tastes alike, therefore any fountain will do. But most soda drinkers these days have cultivated a discriminating taste; that's why there are more and more people at our fountain all the time.

College Ice and Ice Cream Soda, 5c.

Have you tried our Walnut College Ice?

Field's Drug Store

Merrimack St. cor. Worthen

OPPOSITE CITY HALL.

Canvas Camping Hammocks

Inexpensive, Durable

Just the thing for your Summer Camp.

Come and See

Bartlett & Dow,

216 Central Street

$15.00 To Europe Liverpool, Queenstown, London, Glasgow, and Londonderry. $12.50 Return Ticket. Round Trip $27.50.

O'Donnell's Steamship Agency

Cor. Market and Worthen Sts.

J. J. O'Connell J. J. Cashman

J. J. O'CONNELL & CO.

Funeral Directors

1010 Central St. Davis Sq.

Telephone Connection

J. M. AKERLEY

Carpenter and Builder

Jobbing of all kinds done at reasonable prices. Drop a postal to 441 Lawrence st. or 70 Boylston st.

BOYLE BROS., Bottlers

773 Pawtucket Street.

Gloria, Ginger Ale, Sarsaparilla, Root Beer, Birch Beer, Blood Orange, Vanilla, Strawberry, Raspberry, Chocolate, Cham. Cider, Lemon Soda, Lemon Sour, Ref. Cider, SIPHONS. To family trade 70c per doz. Tel. 395-5.

FOURTH OF JULY CASUALTIES

A fine young fellow named Howe was somewhat injured near City Hall square yesterday by the premature explosion of a big cracker. He won't fool with 'em any more. He's lucky.

Another young chap named Crowley while trying to send up a small balloon was almost suffocated. The thing burst and the gas knocked him out. Narrow escape.

A popular young republican congressman on Quality Hill, in attempting to shoot off a big rocket, got badly mixed up with the stick and was carried off into space. When last seen he was shooting through the clouds.

"The Two Orphans," in attempting to give vent to their spirit of independence, got seriously burned with toy pistols. Political "lockjaw" is feared. There's hope.

DEATHS

MULLANEY—Mrs. Catherine Mullaney, wife of Patrick Mullaney, the well known school janitor died Monday night at her home, 219 Salem street. Besides her husband she is survived by three sons, Michael, John J., a former member of the city council, and Owen. The funeral will take place tomorrow morning at 8.30 from her home and at 9 o'clock a requiem mass will be celebrated at St. Patrick's church. Deceased was an old member of St. Patrick's parish and had many friends and acquaintances who will sympathize with her family on her death. She had been ill for a long time and while she suffered greatly, she bore her sufferings with patience and fortitude. For a week past it was known that the end was near and she was thoroughly resigned to her fate. For a number of years she resided in Prince street, her husband having been employed as a fireman by the Merrimack Manufacturing Company. Several years ago she removed to Broadway and later took up her residence in Salem street, from which place the funeral will take place.

LEBLANC—Mrs. Philomene Leblanc, widow of Alexandre Leblanc, died Sunday at her residence, 799 Moody street, aged 61 years. She leaves two sons, Arthur and Napoleon Bergeron, and one daughter, Mrs. Rose A. Muriel, all of Chicago; five brothers, Louis Bibeault of this city, Leon, Edouard, Charles and Elisee Bibeault of Canada; and two sisters, Mrs. J. B. Grenier and Mrs. Narcisse Grenier, also of Canada.

CONNORS—Mrs. Elizabeth Connors, an old resident of Lowell, died Sunday at the Lowell hospital, aged 71 years. Mrs. Connors was an old and highly esteemed parishioner of St. Patrick's church, having been a member for the past 50 years.

ASHWORTH—Mrs. Hanora Ashworth, aged 50 years, died suddenly at her home, 7 Jefferson street, Sunday. Apoplexy was the cause of death. Deceased retired Saturday evening in her usual health and early in the morning she was found dead in bed by one of the occupants of the house.

O'NEIL—Charles F. O'Neil, aged 40, died Sunday night at his home, 134 Colburn street. He leaves a wife, Mary, and three small children.

STEVENS—Avery Stevens died yesterday at the Lowell hospital. He is survived by one brother, Alfred, of this city. The body was removed to the warerooms of Undertaker Ela.

KILBRIDE—William B. Kilbride, aged 47 years, died yesterday at St. John's hospital. The remains were removed to the funeral parlors of Undertaker Charles H. Molloy in Market street. The deceased leaves to mourn his loss a son, Bernard J., a daughter and a sister, Mary, in Winchester, N. Y. The deceased was employed as a salesman at Gately & Co.'s in Boston.

Are Your Feet Troubling You?

Have you pains under your HEELS, in your ANKLES, in the nerves and muscles of your feet, ankles and legs? Are your ankles weak; are you becoming FLAT FOOTED? Are the arches of your feet BREAKING DOWN? Have you ingrowing toe nails, painful bunions, or callouses under the ball of your feet? For any and all troubles of the feet consult

L. P. POIRIER, Specialist

Residence 8 Gold st., Office Pardoe & Bernier Shoe Store, 251 Dutton st.

Can furnish best of testimonials. Send postal and will call at your home. Consultation free.

WANTED—A small store for fruit and variety in Centralville, near Bridge st., or in good location. Address K. S., Sun Office.

JAMES E. O'DONNELL

Attorney-at-Law

6 HILDRETH BUILDING, LOWELL

Notary Public. Telephone.

GRAHAM R. WHIDDEN

FIRE INSURANCE

40 Middlesex Street, Lowell

TELEPHONE 175-2

$15 Boston to England and Ireland Round Trip, $27.50

—AT—

MURPHY'S TICKET AGENCY

18 Appleton Street, Opp. Postoffice.

FUNERALS

ASHWORTH—The remains of the late Honora Ashworth were consigned to their final resting place in the Catholic cemetery this morning. The funeral took place from her late home, 97 Jefferson street, at 8.30 o'clock and proceeded to St. Patrick's church where a high mass of requiem was celebrated at nine o'clock by Rev. Timothy Callahan. The choir was in attendance and sang the Gregorian mass.

There was a profusion of beautiful and appropriate floral offerings in evidence showing the esteem in which the deceased was held by her many friends and relatives.

The bearers were Messrs. Thomas Monahan, John Hogan, James McLaughlin, James Conroy. The interment was in the Catholic cemetery where the last sad rites of the Catholic church were solemnized by Rev. Fr. Callahan. The funeral was under the direction of Funeral Director Peter H. Savage.

WELCH—Members of St. Peter's parish, Dorchester, yesterday, testified to their grateful appreciation of the earnest and devoted services to the parish since its organization in 1872 of Mrs. Mary Welch. In tribute to her memory 1200 men and women attended the funeral services of the woman who had been so untiring in her efforts for the development of all the interests of the church, of which her brother, Rev. Peter Ronan, is pastor.

The services were held in St. Peter's church at 10 a. m. Solemn pontifical mass was celebrated by Rt. Rev. Bishop Brady. Rev. Christopher McGrath of Somerville was deacon, Rev. James Chittick of Hyde Park subdeacon and Rev. James Keegan of Woburn master of ceremonies.

Priests from all over eastern Massachusetts assembled to assist in paying the honors of the church to the woman with whose work they were familiar. There were fifty clergymen within the sanctuary during the mass, among them being Rt. Rev. Mgr Magennis of Jamaica Plain.

The interment was at Calvary cemetery.

O'NEIL—The funeral of the late Charles F. O'Neil took place this afternoon at two o'clock from the funeral parlors of Undertaker C. H. Molloy at 313 Market street. The bearers were Messrs. Patrick Fitzgerald, John Welch, Edward Norris and Henry Fawyer. The interment was in the Catholic cemetery where the committal prayers were read by Rev. Fr. Callahan of St. Patrick's church. The funeral was under the direction of Funeral Director Charles H. Molloy.

FOSTER—The funeral of Mrs. Harriet E. Foster took place Sunday from her late home, 21 Robinson street, Sunday. Rev. N. W. Matthews officiating at the home and the grave. The deceased resided a long time in this city and was one of the oldest members of the First Baptist church. She was a widow of the late Obediah R. Foster, who died two years ago. Burial was in the Edson cemetery. The bearers were Thomas E. Boucher, George Durant, Hiram Hartford and John P. Quinn, Undertaker Wienbeck in charge. There was a profusion of beautiful tributes.

HERRON—The funeral of Mrs. Margaret Herron was held Saturday afternoon at 4 o'clock from the rooms of Undertakers Young & Co. Rev. Smith T. Ford conducted the services and the bearers were relatives. Burial was in the Edson cemetery.

WARE—All that was mortal of the late L. Anna Ware was consigned to its last resting place in the Laurel Hill cemetery in Fitchburg, Saturday afternoon. There were brief services at her late home on Fifth street at 9.30 o'clock Saturday morning by Rev. L. C. Manchester, after which at 10 o'clock in the morning public services were held at St. John's Episcopal church conducted by Rev. L. C. Manchester. The bearers were Herbert L. Bishop, Albert E. Moors, Marcella Greenwood and Isaac Romain, all members of St. John's church.

O'CONNOR—The funeral of the late Mrs. Elizabeth O'Connor took place yesterday morning at 9.30 o'clock from the funeral chapel of J. F. O'Donnell & Sons. The cortege proceeded to St. Patrick's church where at 10 o'clock a mass of requiem was celebrated, Rev. Fr. McHugh officiating. The choir sang Schmidt's mass and during the services rendered appropriate selections. The bearers were Patrick Meade, Frank Murray, John Halloran and James Gorman. At the grave Rev. Fr. McHugh read the committal prayers and the interment was in St. Patrick's cemetery, under the direction of Undertakers J. F. O'Donnell & Sons.

PIERSON—The funeral of the late Mrs. Mary E. Pierson took place Sunday afternoon at 2 o'clock from her late home, 65 Hampshire street. Services were conducted by Rev. C. E. Fisher, pastor of the First Universalist church. The bearers were John Ferguson, J. B. Peabody, M. N. Peabody and M. L. Bassett. The floral tributes were profuse and beautiful, showing the esteem in which the deceased was held by her relatives and friends.

Interment was in the Edson cemetery, where the Ladd and Whitney Circle, Ladies of G. A. R., read their ritual at the grave. C. M. Young & Co. had charge of the arrangements.

GOODWIN—Funeral services for George P. Goodwin were held yesterday afternoon at the Edson cemetery chapel, Rev. T. Clayton Welles of the Highland Congregational church officiating. Delegations were present from the G. A. R. and the Union Veterans' union, and Commanders Peavey and Ferguson of Post 185, G. A. R. Commander Richardson of Post 185, G. A. R., performed the burial ritual of the order at the grave. Burial was in the Edson cemetery under the direction of Undertaker Ela.

WOODWARD—The funeral of the late George T. Woodward took place yesterday afternoon and services were held in the Edson cemetery chapel, where Rev. T. Clayton Welles was the officiating clergyman. Members of the Grand Army and the U. V. U. were in attendance and at the grave Post 185 conducted the Grand Army ritual. Undertaker Ela had charge of the arrangements and the bearers were Col. Royal S. Ripley and Col. Albert Pinder of the U. V. U., and Past Commanders Peavey and Ferguson of Post 185.

ROTHERAY—The funeral of Ralph Rotheray was held Sunday afternoon from his home, 60 Lincoln street, Rev. N. W. Matthews officiated at the house and there was singing by Mrs. McKean and Mrs. Young. There was a delegation from Pentucket lodge of Masons and they conducted their burial services at the grave. They also acted as bearers. Burial was in the Edson cemetery. Undertaker Young & Co. had charge.

MURPHY—The remains of the late John F. Murphy were consigned to their final resting place in the Catholic cemetery yesterday. The funeral which was largely attended by sorrowing relatives and friends of the deceased, including many from out-of-town, took place from his late home, corner of Third avenue and Crawford street at 8.30 o'clock and proceeded to St. Patricks church in Suffolk street where a high mass of requiem was celebrated at 9 o'clock by Rev. James A. Walsh. The choir was in attendance and sang the Gregorian mass, appropriate selections being rendered during the mass.

There was a profusion of beautiful and appropriate floral offerings showing the esteem in which the deceased was held by his many friends and acquaintances.

The bearers were Michael Murphy, James Murphy, W. P. Foye, P. H. Guyton, James H. Carmichael, Esq., and Daniel J. Donahue, Esq. Interment was in St. Patrick's cemetery, Rev. Fr. Walsh officiating at the grave. The ushers were Walter Foye and Edward Foye. J. F. O'Donnell & Sons had charge.

LANDLORDS.

If you have a tenement idle that rents for $15 a month, you are losing 50 cents a day every day it is vacant. A little ad. in The Sun "To Let" column will rent your tenement in a very few days. Others have tried it with good results; why don't you try it?

Two Specials to Attract Your Attention

LADIES' TAILOR MADE SUITS

A pretty Eton style, full military shoulders, made of fancy mixture, exceptional good values at

$9.98

A Double-cape style, deep girdle, taffeta bands, eight gore skirt, fan pleating at bottom. See this value at

$12.75

"Cheerful Credit" for Every Patron

No Money Down

Caesar Misch

220 Central Street

F. G. McGREGOR, - Auctioneer

OFFICE, ROOM 7 HILDRETH BLDG. TEL. 889-3; RES. 73-4.

AUCTION

MORTGAGEE'S SALE

TWO-STORY HOUSE AND BARN AT 37 B STREET.

House has seven rooms and bath; has steam heat, hot and cold water, gas, cemented cellar and heater. The stable has two stalls and plenty of carriage room.

The place has a good concrete driveway, hen house and plenty of room for a garden. The lot has a frontage of 87 feet on B street and contains 8750 square feet of land.

The property will be sold without limit or reserve, on SATURDAY NEXT, JULY 9TH, AT FIVE O'CLOCK IN THE AFTERNOON, regardless of the weather. Don't miss this sale as Mr. David has gone to California and the place must be sold.

The house and barn are in very good condition and will make a snug, cosy home for the highest bidder. Make all inquiries of the auctioneer.

The purchaser must deposit with or secure to the auctioneer $200 immediately after same is struck off and a good proportion of the balance may remain on mortgage.

HATTIE C. LONG,
Mortgagee.

The Single Damper (patented) is the invention of the makers of

Crawford Cooking-Ranges

This is the greatest improvement ever made in cooking stoves and no other Range has it. One motion instantly regulates both the fire and oven. Two-Damper ranges are difficult and confusing.

Crawfords have more improvements than all other ranges combined. Improved Dock-Ash Grates; Improved Oven, with heat-saving, cup-joint flues and asbestos back; Reliable Heat-Indicator; Removable Nickeled Edge-Rails.

A. E. O'HEIR & CO., Agents

C. F. KEYES - Auctioneer

OFFICE, OLD BOSTON & MAINE STATION, GREEN STREET, LOWELL, MASS.

Office Open Evenings From 7 to 9. Tel.—Office, 465-2; Residence, 692-13.

Saturday, July 9, at 2 o'clock

34 Parcels of Real Estate

ON MOODY, AVON, MT. HOPE AND CRAWFORD STREETS, THIRD, FOURTH AND FIFTH AVENUES. MOST OF THEM ARE CORNER LOTS, 13 OF WHICH ARE LOCATED ON MOODY STREET, AND HAVE SEWER, WATER AND GAS CONNECTION AND CURBINGS SET FOR STREET WALKS. PERFECT TITLES GUARANTEED; WARRANTY DEEDS GIVEN; TAXES AND ALL MUNICIPAL ASSESSMENTS PAID TO MAY 1, 1904. NOT ONE OF THESE LOTS HAS BEEN OFFERED TO THE PUBLIC AT AUCTION PRICES, FOR THEY WERE CONSIDERED THE CHOICEST OF THE LOT. THEY OCCUPY THE BEST POSITIONS ON THE HIGHEST PARTS, ARE NOT TWO MINUTES' WALK TO MOODY STREET BRIDGE, SURROUNDED BY MANY PRETTY HOMES, HAS THE BEST OF ELECTRIC CAR SERVICE, AND ARE UP FOR ABSOLUTE SALE THIS DAY.

Lots 1-2 contain about 4750 square feet of land each. Lot No. 2 has a frontage of about 50 feet on Moody street and 95 feet on Third avenue. Lot No. 1 has a frontage of about 40 feet on Moody street, and both lots set on the easterly side of Moody street.

Lot No. 3 is situated on the northeasterly corner of Moody street and Third avenue, and has a frontage of about 45 feet on Moody street, and about 95 feet on Third avenue, and contains about 4275 square feet.

Lots 4-5-6 are situated on the easterly side of Moody street; they each have frontages of 40 feet on the street, run about 95 feet in depth and contain about 3800 square feet each. They are situated between Third and Fourth avenues on Moody street.

Lots 7-8-9-10 are situated on the westerly side of Moody street and have frontages of about 40 feet on the street, run about 87½ feet in depth and contain about 3500 square feet each. Lot No. 10 is situated on the northwesterly corner of Moody street and Third avenue, has a frontage of about 45 feet on Moody street, runs about 87½ feet in depth and contains about 3938 square feet.

Lots 11-12 are situated on the westerly side of Moody street, between Fourth and Fifth avenues, have frontages of about 40 feet in the street, run in depth about 87½, and contain about 3500 square feet each.

Lot No. 13 is situated on the northwesterly corner of Fifth avenue and Moody street, has a frontage on Moody street of about 50 feet, runs in depth about 87½ feet, and contains about 4375 square feet.

Lot No. 14 is situated at the corner of Third avenue and Dracut street, has a frontage on Dracut street of about 97 feet, on Third avenue of about 46 feet, and contains about 4803 square feet. It is in the rear of Lots 1 and 2.

Lot No. 15 is situated on the northwesterly corner of Dracut street and Third avenue, with a frontage of about 45 feet on Dracut street and about 95 feet on Third avenue, and contains about 4275 square feet.

Lots 16-17. Lot No. 16 is situated on the southwesterly corner of Fifth avenue and Avon street, has a frontage of about 50 feet on Avon street, about 80 feet on Fifth avenue, and contains about 4000 square feet. Lot No. 17 is situated on the westerly side of Avon street and adjoins Lot No. 16, has a frontage on Avon street of about 40 feet, runs about 80 feet deep and contains about 3200 square feet.

Lot No. 18 is situated on the easterly side of Mt. Hope street, has a frontage of about 40 feet on Mt. Hope street, runs about 80 feet deep and contains about 3200 square feet.

Lots 19-20 are situated on the westerly side of Avon street, have frontages of about 40 feet each, run in depth about 80 feet, and contain about 3200 square feet.

Lots 21-22 are situated on the westerly side of Crawford street, between Fourth and Fifth avenues; they each have frontages of about 40 feet. Lot No. 21 runs about 87 feet in depth and contains about 3475 square feet. Lot No. 22 runs deep about 85½ feet and contains about 3460 square feet.

Lots 23-24-25-26 are situated on the easterly side of Avon street; they each have frontages of about 40 feet on Avon street. Lot No. 23 contains about 3414 square feet, lot No. 24 contains about 3429 square feet, lot No. 25 contains about 3445 square feet, lot No. 26 contains about 3460 square feet.

Lot No. 27 is situated on the easterly side of Crawford street, has a frontage of about 40 feet, and contains about 4336 square feet and runs deep about 88 feet.

Lots 28-29 are situated on the westerly side of Dracut street; they each have frontages of about 40 feet, run in depth about 95 feet and contain about 3800 square feet each.

Lots 30-34, description at sale.

TERMS: On lots numbering from 1 to 13 inclusive, $50 will be required as a deposit, and the same must be paid to the auctioneer, as soon as each lot is struck off. The same must be done with $25 on each of the remaining lots.

By order

D. J. MURPHY.

Saturday, July 9

Administrator's Sale of Two Parcels of Real Estate

By virtue of a license granted to me by the probate court, I will sell to the highest bidders at public auction, the following described realties.

At 4 o'clock

A 3 STORY FOUR-TENEMENT BLOCK AND ABOUT 4950 SQUARE FEET OF LAND AT NO. 1685 MIDDLESEX STREET, NEARLY OPPOSITE THE HADLEY RESIDENCE, MIDDLESEX VILLAGE.

The house contains four tenements of five rooms each, separate water closets and cellars, it is in very good repair, is good renting property and rents at the present time for about $265 a year. It is situated on a lot of about 4950 square feet of land, on the northerly side of Middlesex street, having a frontage of about 55 feet on the street, and bordered on the street front by large beautiful shade trees. It has good electric car service, being but about ten minutes' ride to the city proper, and it will be absolutely sold to the highest bidder on day of sale.

Terms: $250 must be paid to the auctioneer, at time and place of sale; other terms at sale.

At 5 o'clock

DOUBLE COTTAGE AT NOS. 29 AND 31 ELMWOOD AVE.

This house having recently been put in first-class repair is now ready for occupancy and is a prime good parcel, especially for one of limited means, as it will take very little money to handle it. There are two tenements, one of six rooms and one of four, or you might say two distinct houses. Elmwood avenue runs from Bridge street to Hampshire street and this parcel sets on the northerly side of the avenue about half way between said streets. It is a very good neighborhood and one where such tenements should always rent.

The terms will be $200 to be paid to the auctioneer at time and place of sale; other terms at sale.

J. FULTON CORBETT,
Administrator Estate of George S. Griggs.
Peter A. Fay, Attorney.